

SKILL LEVEL



BEGINNER

multisized  
pattern...sizes  
6/8/10/12/14/16  
/18/20/22/24/26  
all together!

[www.hotpatterns.com](http://www.hotpatterns.com)<sup>tm</sup>  
patterns so hot they're smokin'...

HotPatterns & fabric.com exclusive download  
Holiday Heroine Cape Tank

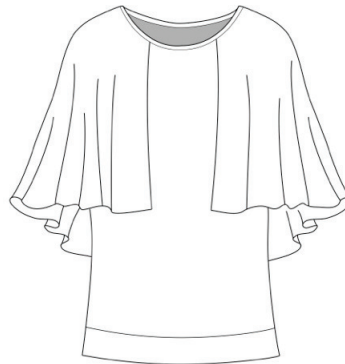

Be the fashion Heroine this Holiday season-or anytime at all!-with this retro-glam knit cape-tank, designed for those lightweight drape-y knits like silk jersey, rayon, bamboo or modal. Pull-over, semi-fitted tank has self-bound armholes, a jewel shaped neckline, and a doubled waistband. Tank features a dramatic circular cape overlay, which is sealed into the neckline and is slightly longer at the back; the tank finishes at the mid hip. Wear this holiday essential with a simple straight or boot-cut pant, or a slim pencil skirt for a gorgeous, figure-flattering outfit, perfect for parties, after-work drinks or just relaxing-*glamorously*-at home.

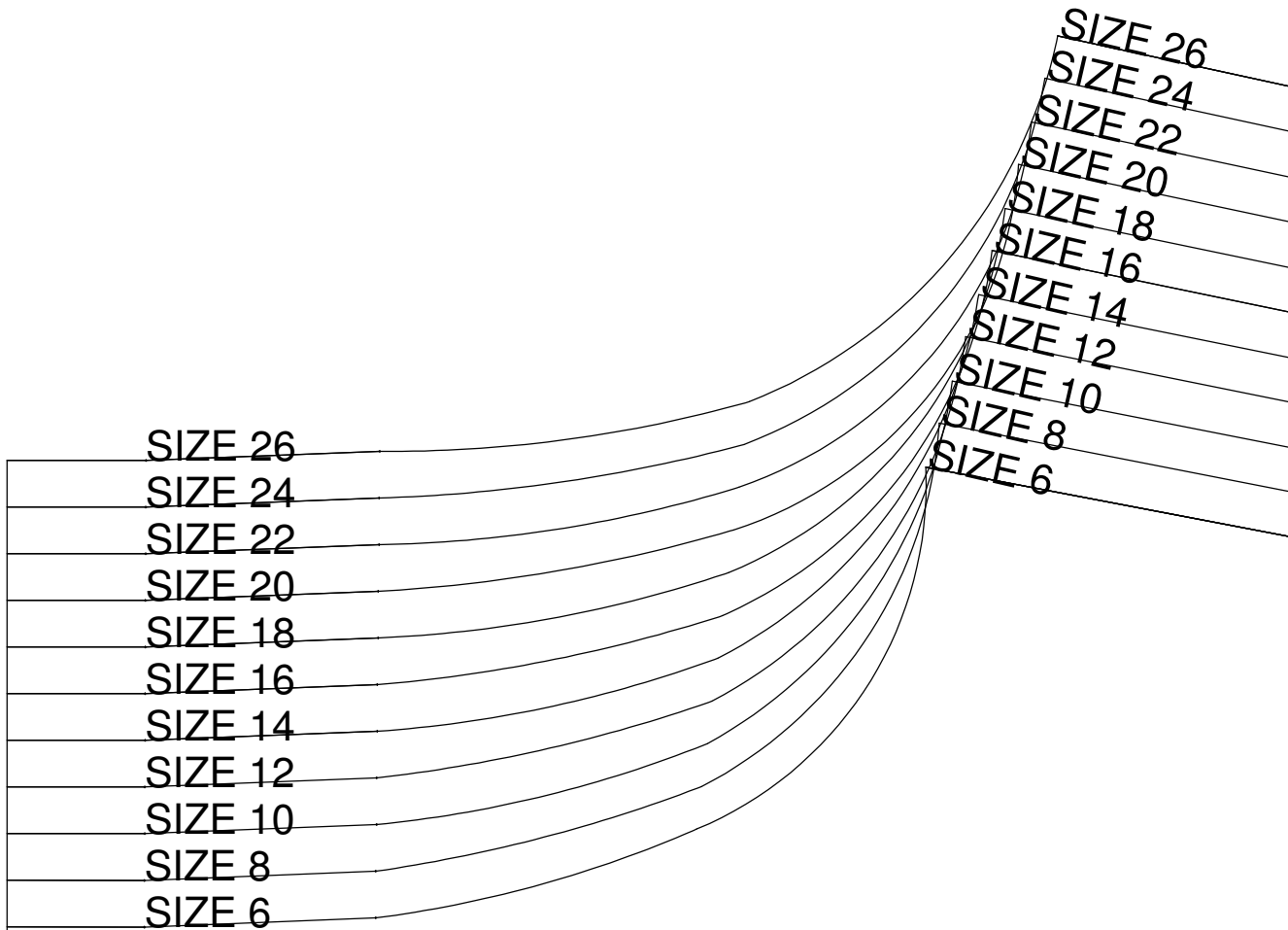

5

FOLD

*Hot Patterns*

free download exclusively for

**fabric.com**

holiday heroine cape tank

back

cut 1 on fold in fabric

9

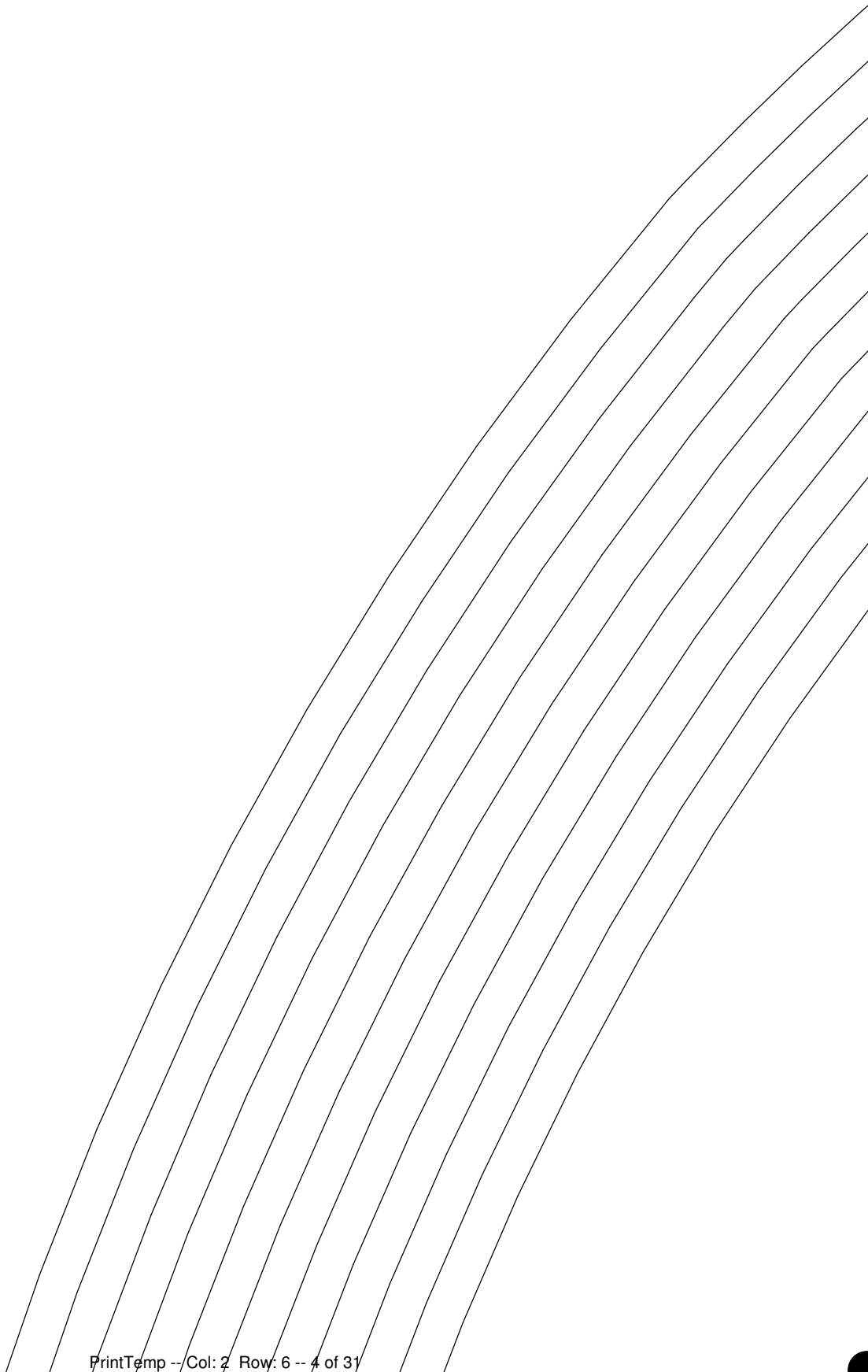

SIZE 26

SIZE 24

SIZE 22

SIZE 20

SIZE 18

SIZE 16

SIZE 14

SIZE 12

SIZE 10

SIZE 8

SIZE 6

21

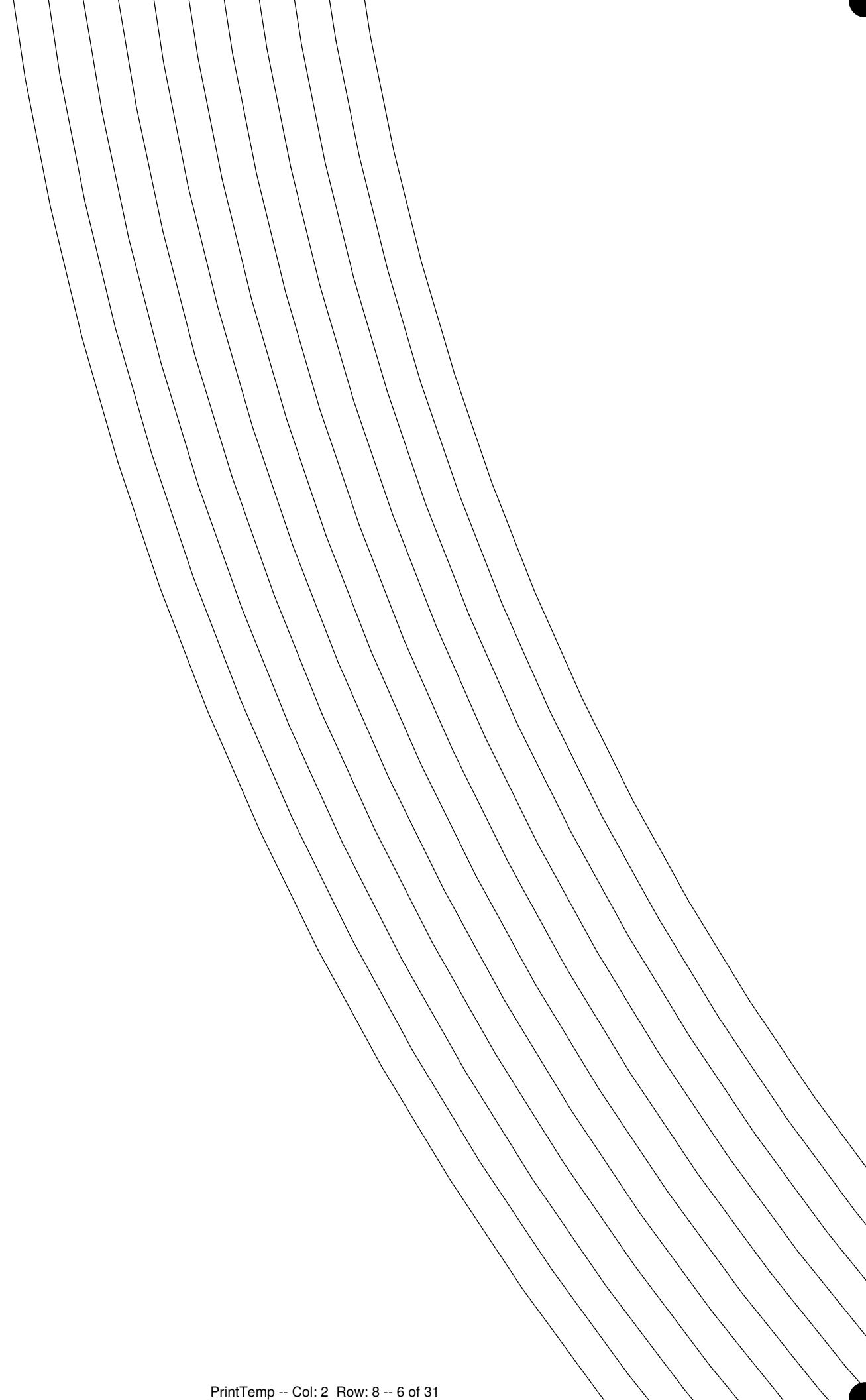

25

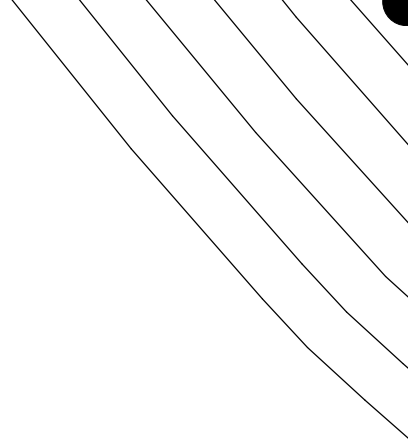

*Hot Pattern*  
free download exclusively

---



# Hot Patterns & fabric.com

## exclusive free download holiday heroine cape tank

### instructions page 1 of 3

#### SEAM ALLOWANCES & OTHER INFO

Seam allowances on this style are 3/8" BUT please read the note in the TEST YOUR KNIT box below BEFORE you cut your top out.

Skills needed include: making & applying a sleeve & neckline binding; making & applying a double-thickness knit waistband.

Unless otherwise stated, all seams are sewn right sides together.

#### ABOUT THIS STYLE

This style has a semi-fitted silhouette, with a gently stretched waistband and cape overlay which is attached through the neckline; the top is sleeveless, and the hems and neckline are finished with self fabric binding.

We recommend that you make & fit a test garment before you cut into your fabric... use an inexpensive or scrap knit with the same or a similar drape to your 'real deal' fabric.

#### TEST YOUR KNIT!

BEFORE you cut your top out, please test your knit fabric.

Cut a test strip, using the sleeve binding pattern piece.

Fold it in half lengthways, and gently stretch it. If the strip curls in on itself along the raw edges, you will need to do the following:

On the neckline and armhole edges ONLY, add an extra 5/8" or 1.5cm to the depth of the (3/8" or 1cm deep) seam allowances. Add the same to each long edge of the neck & armhole bindings.

This means that you'll be using a 1" or 2.5cm deep seam allowance around the neckline & armholes, which may sound crazy but trust us when we say it will be a whole lot easier to do this, then trim off the excess seam allowances, than battle away trying to attach the bindings as they are.

#### SUGGESTED FABRIC CUTTING LAYOUT FOR THE TOP

lay fabric out flat for this layout

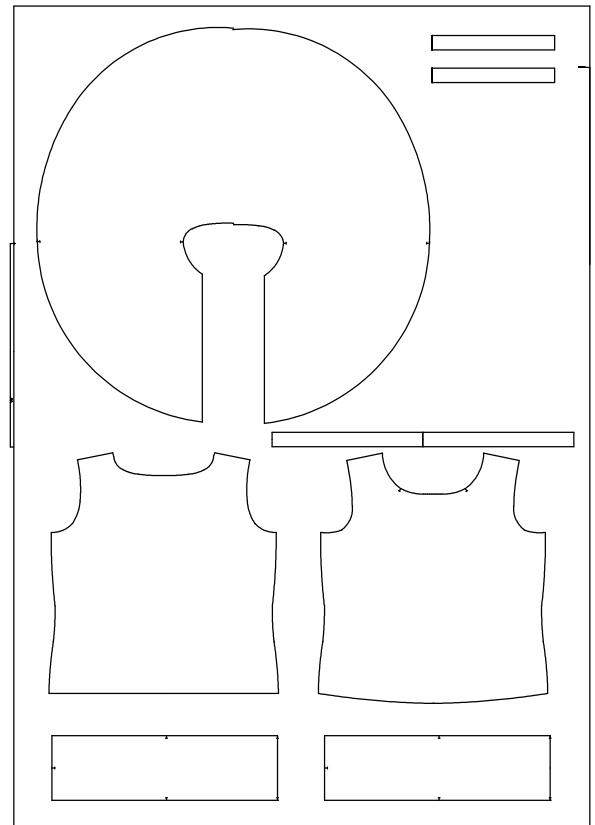

#### FABRIC & NOTIONS REQUIRED

All sizes need 2 and 3/8 yard/ 218 cm of 60"/150cm wide knit fabric...and that's all!

1

Prepare your binding...press the neckline and sleeve bindings in half lengthways, and LIGHTLY press flat.

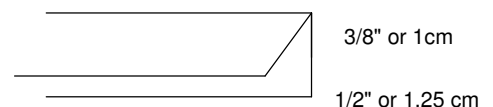

2

Work a narrow hem around the front and bottom edges of the cape...or leave the edges raw, they won't fray!

2

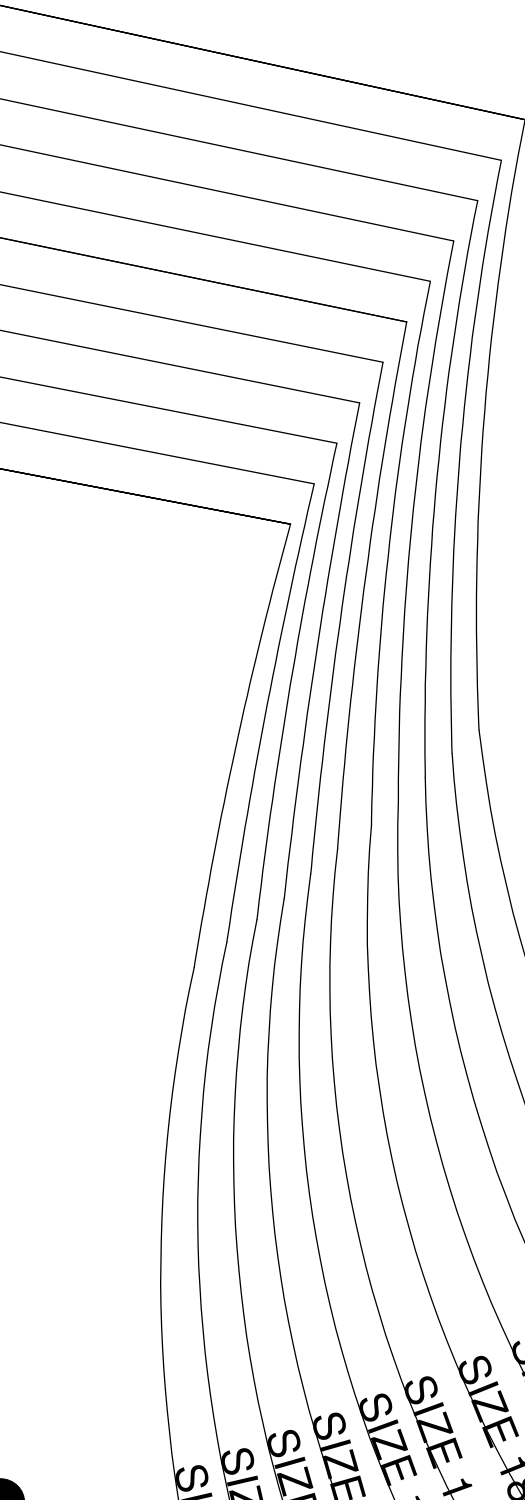

SI

SI

SI

SI

SI

SI

SI

SI

SI

SI

SI

SI

SI

SI

SI

SI

SI

SI

SI

SI

SI

SI

SI

SI

SI

SI

SI

SI

SI

SI

SI

SI

SIZE 6  
FE 8  
E 10  
12  
14

6

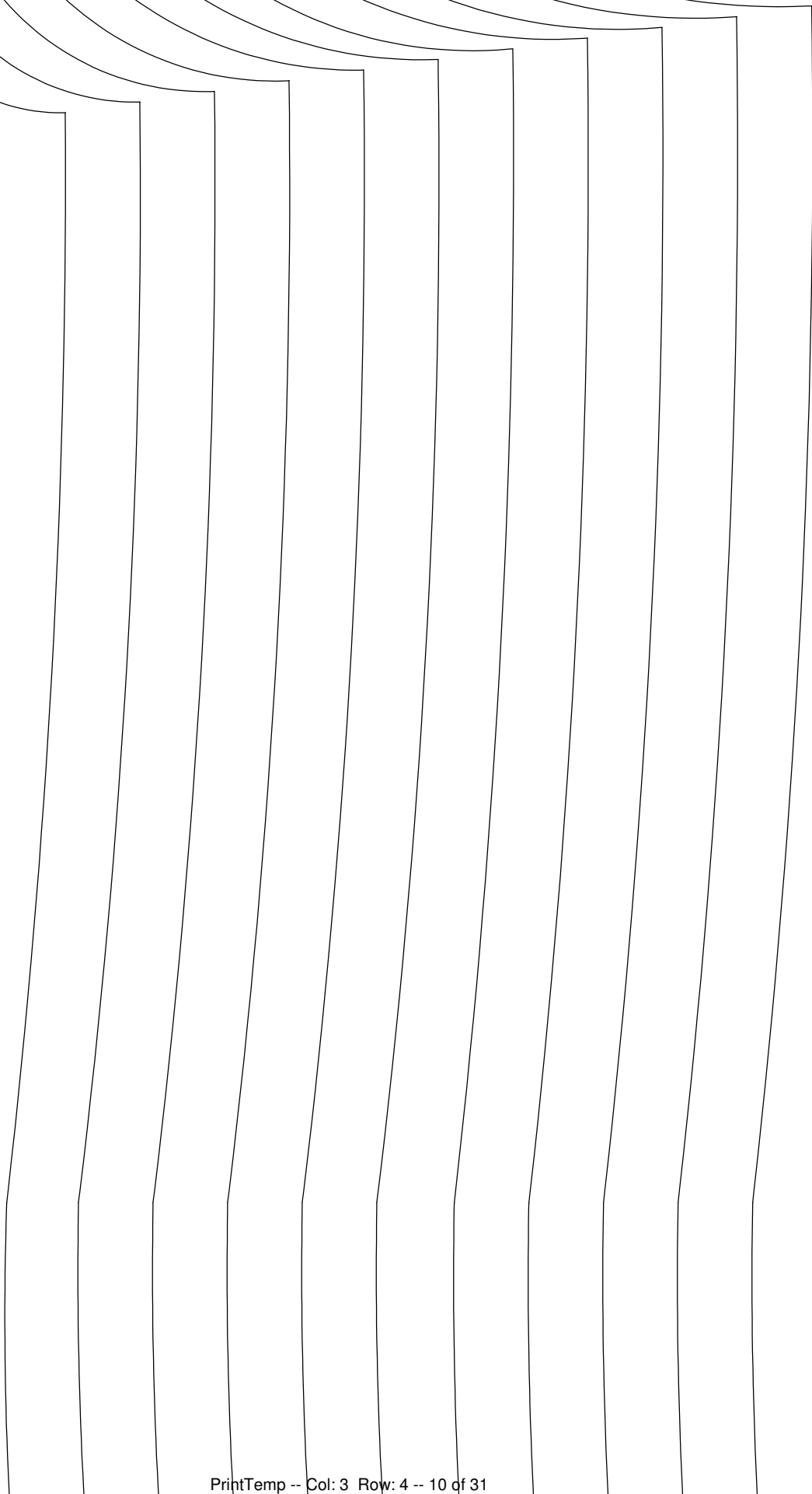

10

SIZE 26

SIZE 24

SIZE 22

SIZE 20

SIZE 18

SIZE 16

SIZE 14

SIZE 12

SIZE 10

SIZE 8

SIZE 6

14

*Hot Patterns*

free download exclusively for

**fabric.com**

holiday heroine cape tank

cape overlay

cut 1 on fold in fabric

18

22

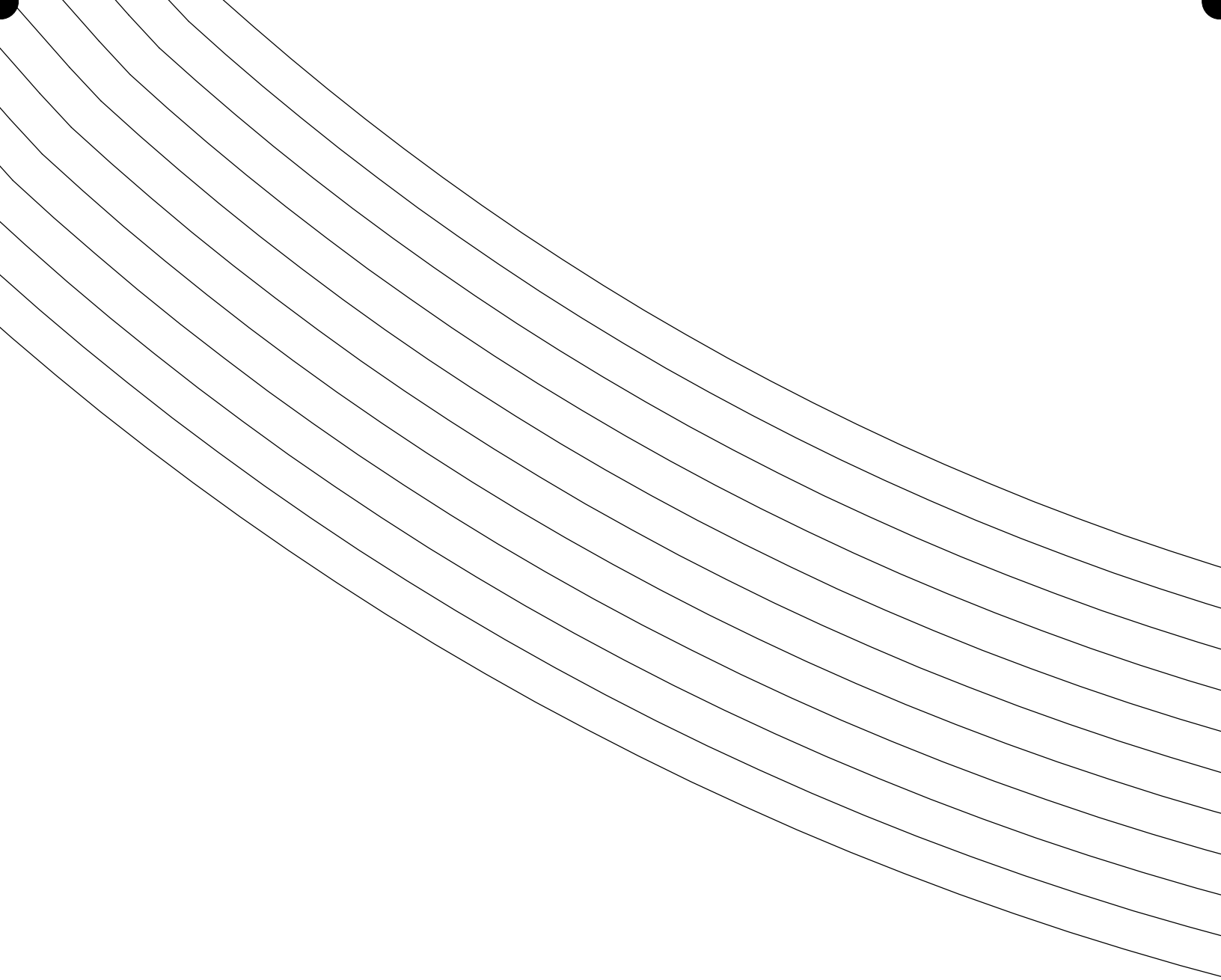

26

	holiday heroine cape tank armhole binding cut 1 pair in fabric	SIZE 6	SIZE 8	SIZE 10	SIZE 12
y for STRETCH DIRECTION	<hr/>				



# instructions page 2 of 3

3a

Join the waistband pieces together to create a loop.

Press the seams open...

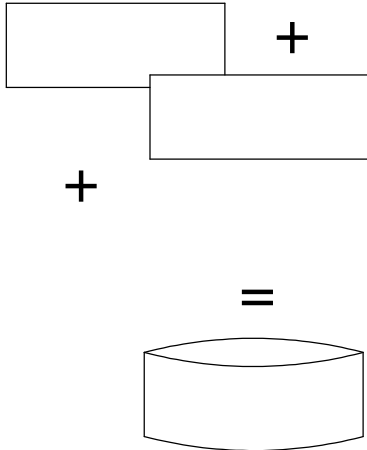

3b

...then fold the waistband loop in half, so you have a double thickness loop.

Set this aside until step 9.

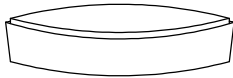

3c

Repeat steps 3a & 3b with the neckline binding, to create a loop. Set aside until step 6.

5

Using a 1/4' or 1cm deep seam, baste the neckline of the cape to the neckline of the top.

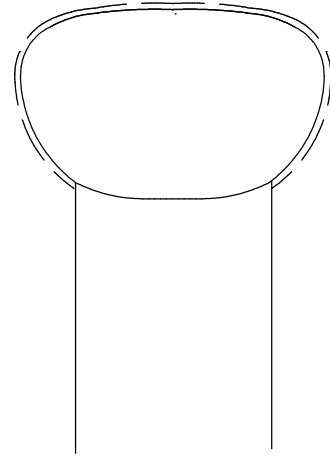

6

Remember the neckline binding you prepared earlier?

Join the neckline binding to the neckline, stretching the neckline binding equally along the neck edge of the top to fit.

Press the seam allowances downwards, towards the hem...

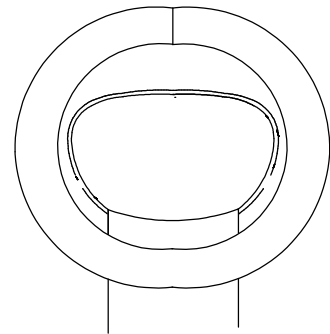

...this is what the top should look like so far...

Join the back to the front along the shoulder seams.

4

Press the seams open.

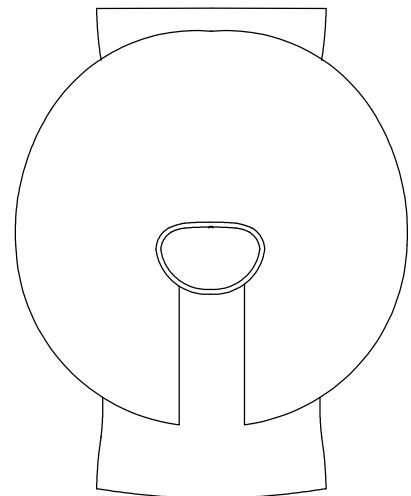
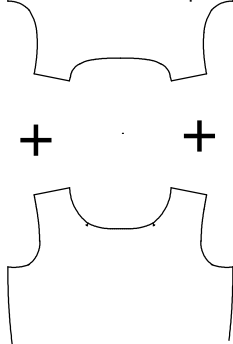

SIZE 26  
SIZE 24  
SIZE 22  
SIZE 20  
SIZE 18  
SIZE 16  
SIZE 14  
SIZE 12  
SIZE 10  
SIZE 8  
SIZE 6

SIZE 26  
SIZE 24  
SIZE 22  
SIZE 20  
SIZE 18  
SIZE 16  
SIZE 14  
SIZE 12  
SIZE 10  
SIZE 8  
SIZE 6

SIZE 26

SIZE 24

SIZE 22

SIZE 20

SIZE 18

SIZE 16

SIZE 14

SIZE 12

SIZE 10

SIZE 8

SIZE 6

11

SIZE 26

SIZE 24

SIZE 22

SIZE 20

SIZE 18

SIZE 16

SIZE 14

SIZE 12

SIZE 10

SIZE 8

SIZE 6

SIZE 26

SIZE 24

SIZE 22

SIZE 20

SIZE 18

SIZE 16

SIZE 14

SIZE 12

SIZE 10

SIZE 8

SIZE 6



FOLD

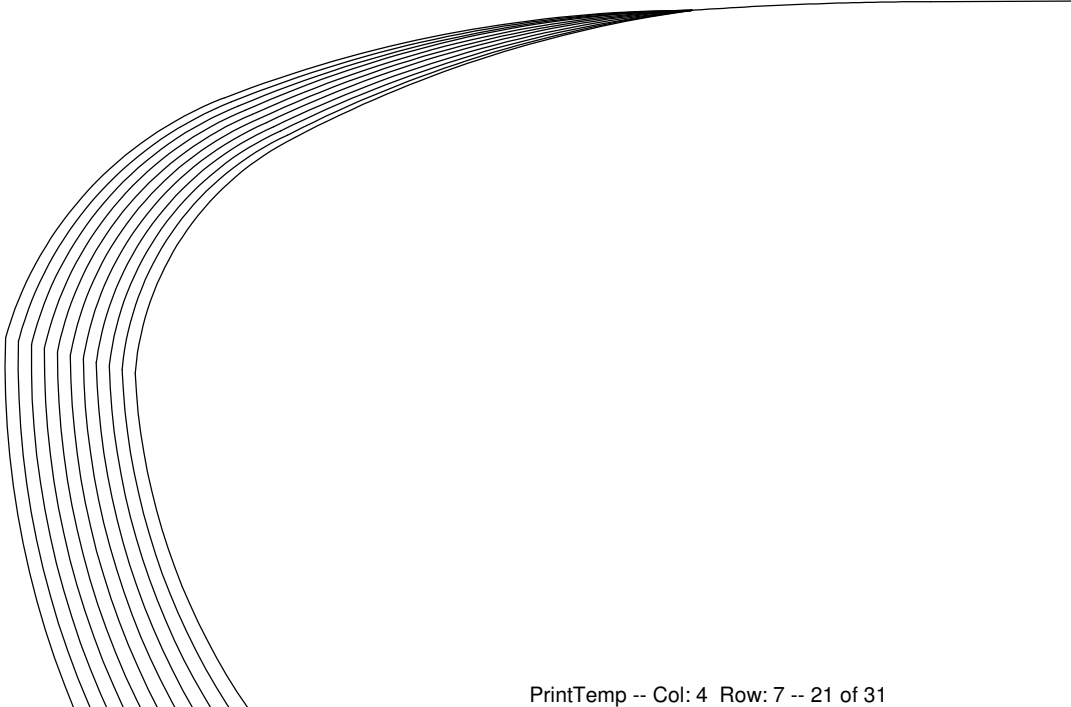

SIZE 6
SIZE 8
SIZE 10
SIZE 12
SIZE 14
SIZE 16
SIZE 18
SIZE 20
SIZE 22
SIZE 24
SIZE 26

# 23

6  
8  
10  
12  
14  
16  
18  
20  
22  
24  
26

SIZE 12
SIZE 14
SIZE 16
SIZE 18
SIZE 20
SIZE 22
SIZE 24
SIZE 26

SIZE 26
SIZE 24
SIZE 22
SIZE 20
SIZE 18
SIZE 16
SIZE 14
SIZE 12
SIZE 10
SIZE 8
SIZE 6

*Hot Patterns*  
 free download exclusively for

**fabric.com**

holiday heroine cape  
 neckline binding  
 cut 1 in fabric

STRETCH DIRECTION



# instructions page 3 of 3

- 7 Join the armhole binding to the cut edges of the armholes  
...you'll find that the binding will gather up the armhole edges  
ever so slightly, which is exactly what should happen!

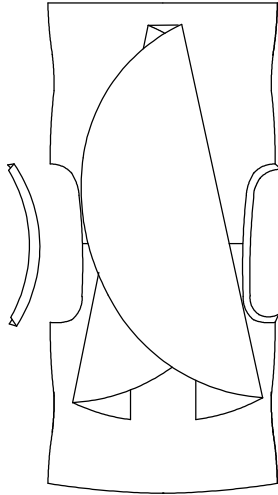

- 9 Time to complete the top...matching the side seams of the top  
to the side seams of the waistband, join the waistband to the top,  
stretching the waistband as you go.

Press the seam allowances towards the neckline.

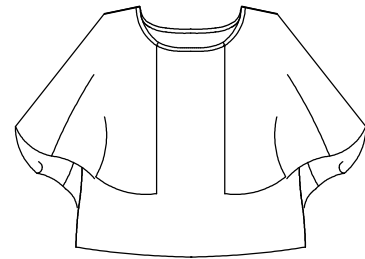

+



- 8 Join the back to the front along the side seams,  
then press the seams open.

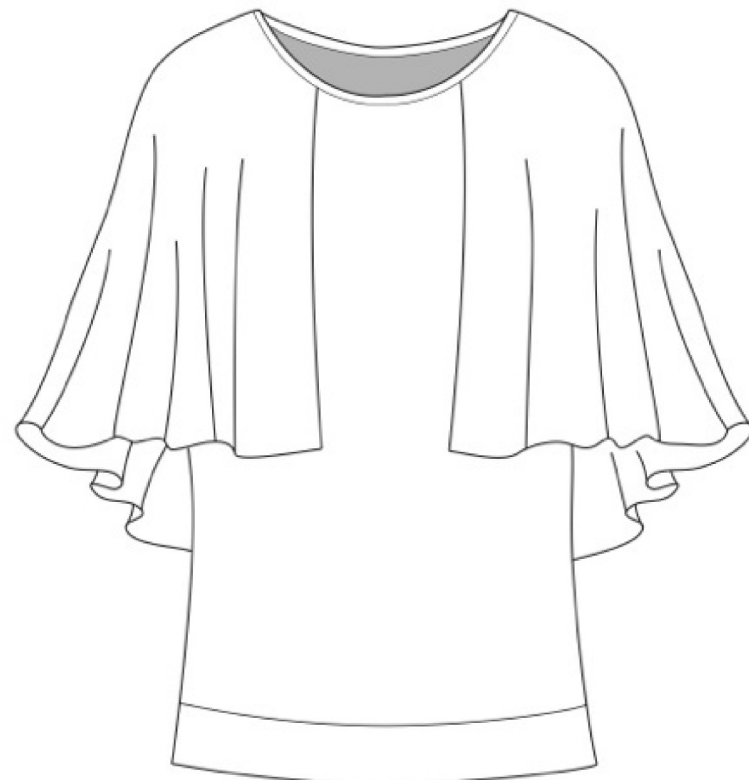
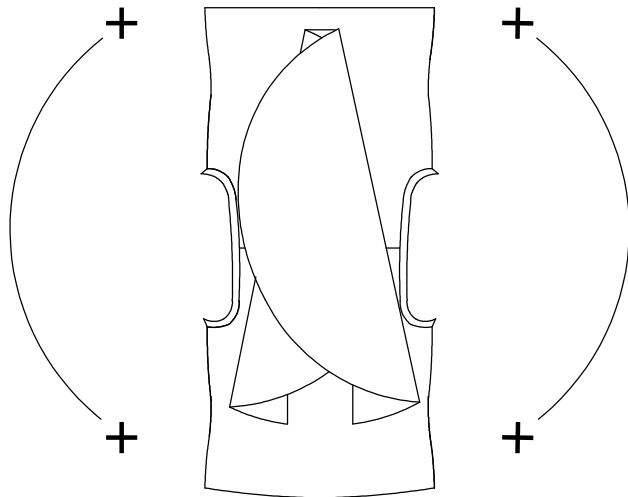

## Et voila, instant cape-tank chic!

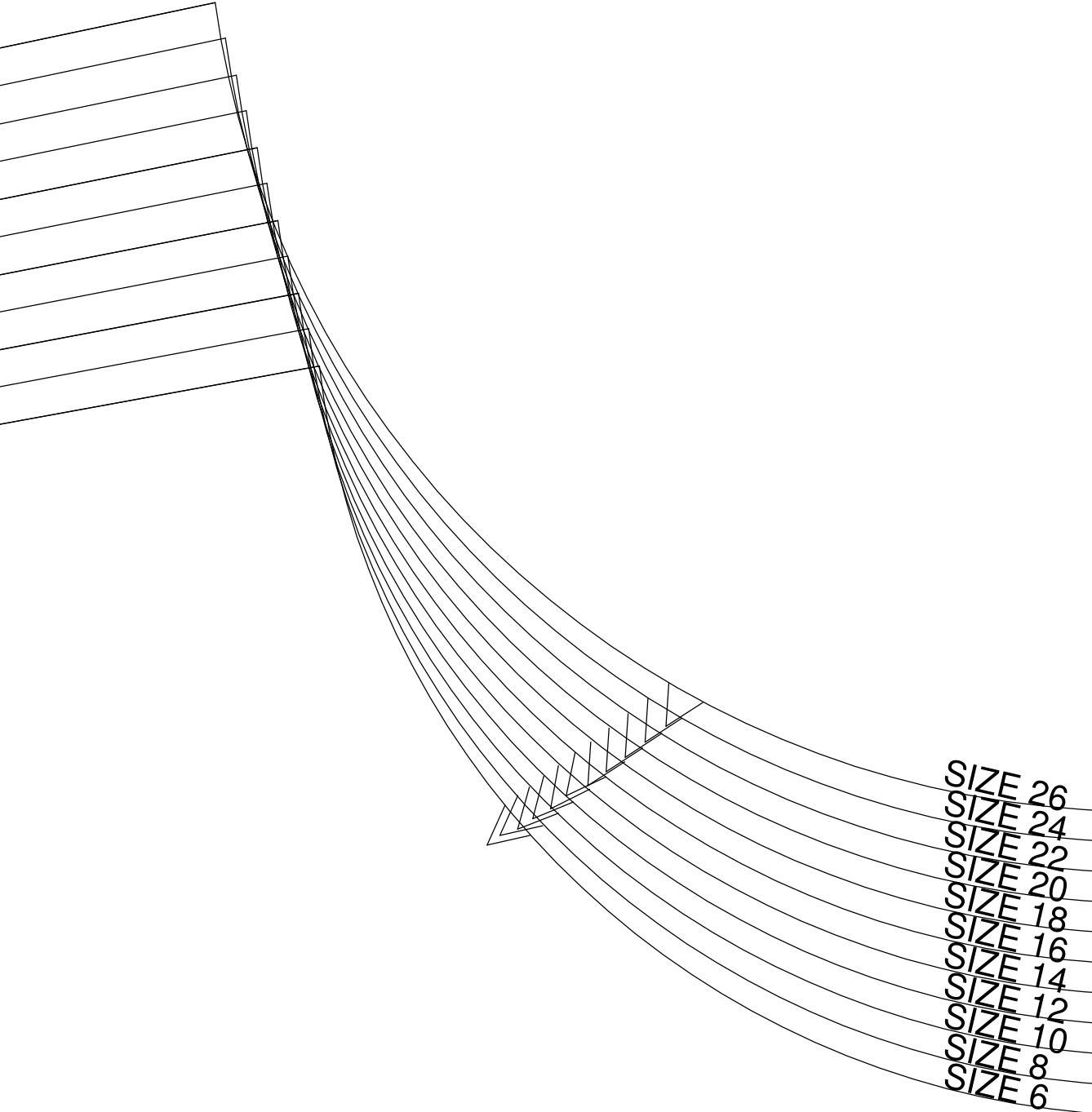

*Hot Patterns*  
free download exclusively for  
**fabric.com**  
holiday heroine cape tank  
front  
cut 1 on fold in fabric

FOLD

8

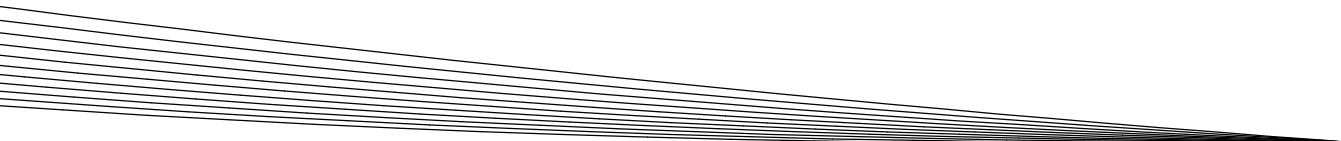

SIZE 26
SIZE 24
SIZE 22
SIZE 20
SIZE 18
SIZE 16
SIZE 14
SIZE 12
SIZE 10
SIZE 8

*terns*

clusively for

**com**

cape tank

7d

fabric

DIRECTION

24

*HotD at*

free download ex

**fabric.**

holiday heroine

waistbar

cut 1 pair in

STRETCH I

---

