

Quilted jacket

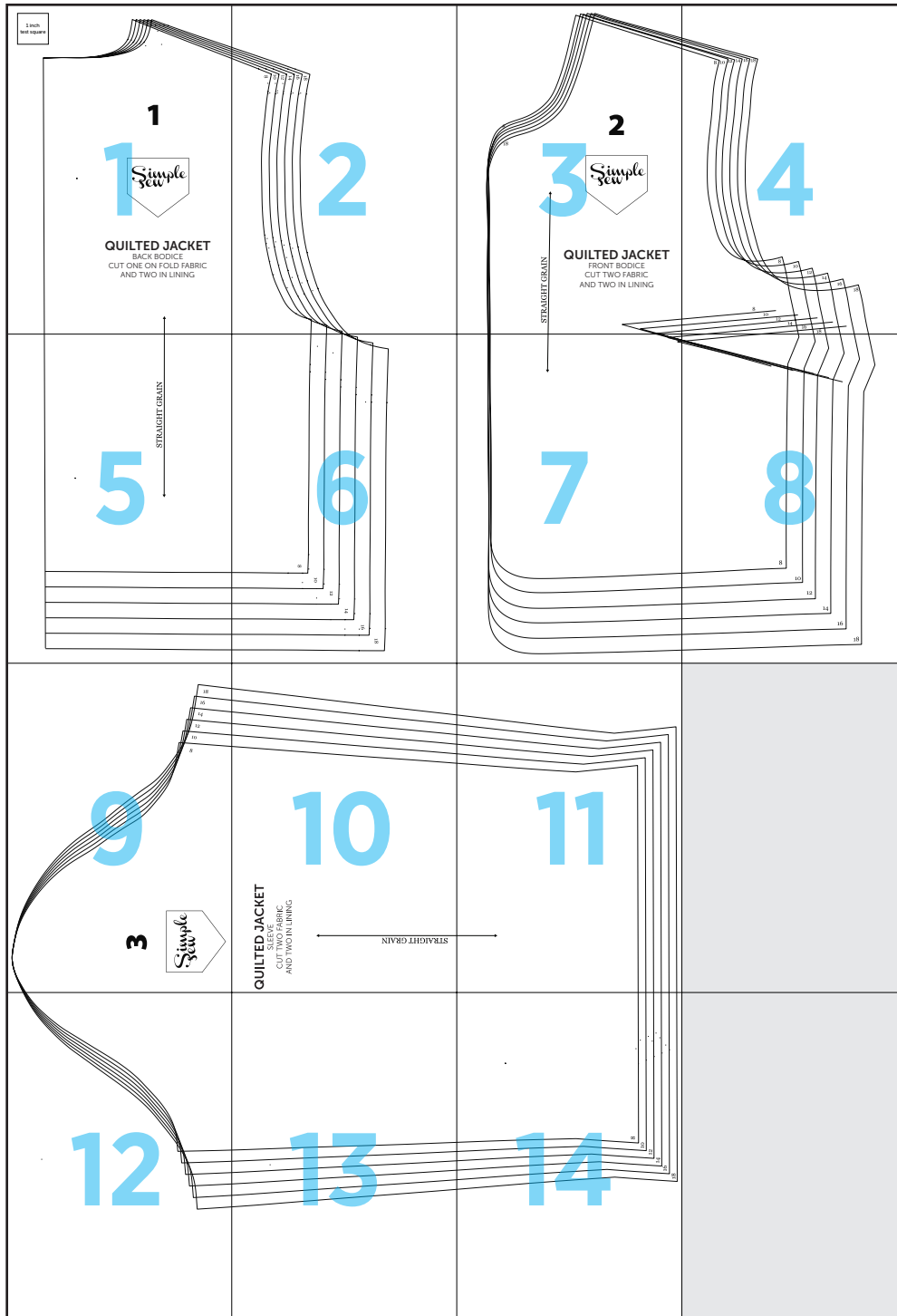

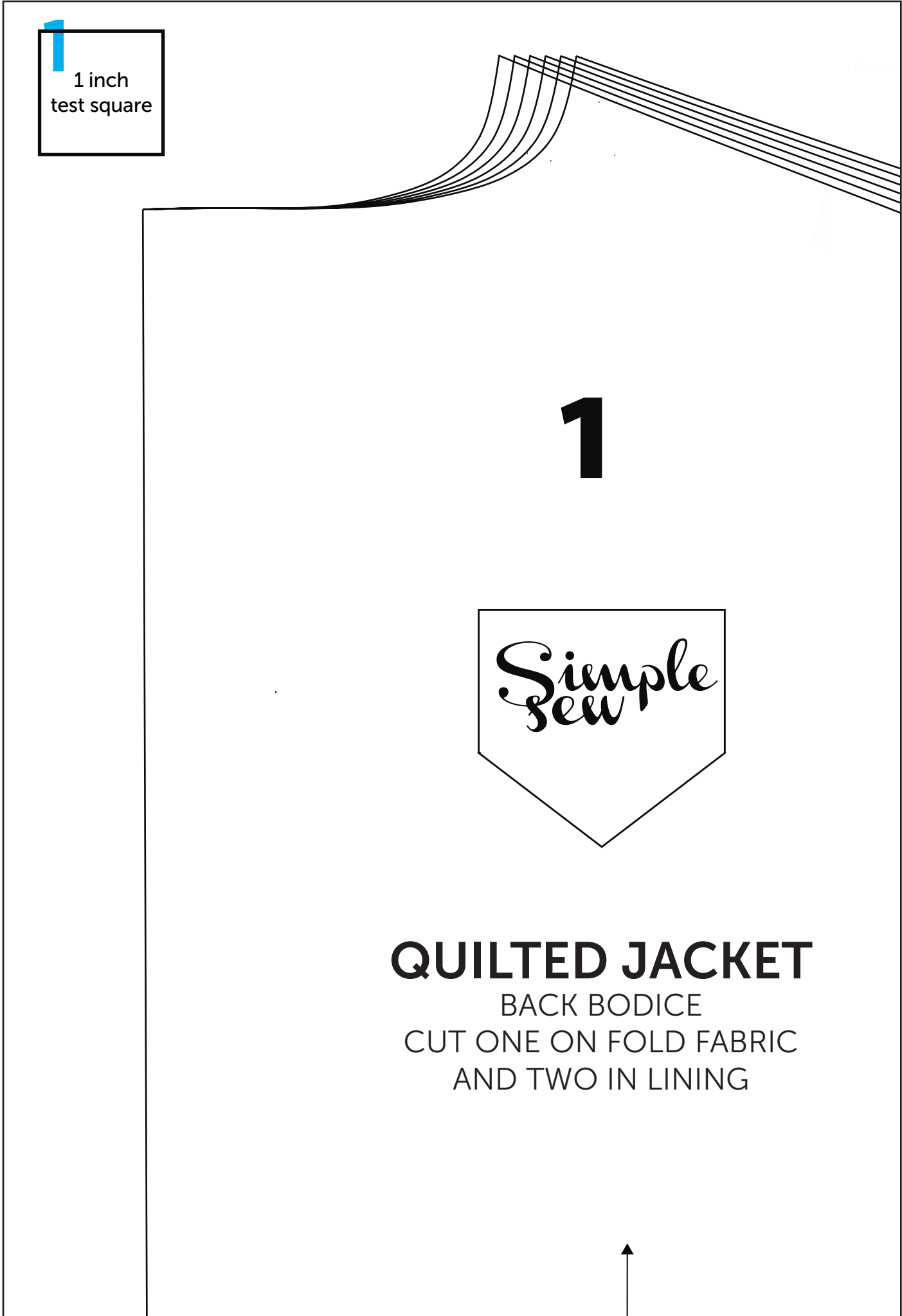

1 inch
test square

1

Simple
sew

QUILTED JACKET

BACK BODICE

CUT ONE ON FOLD FABRIC
AND TWO IN LINING



2

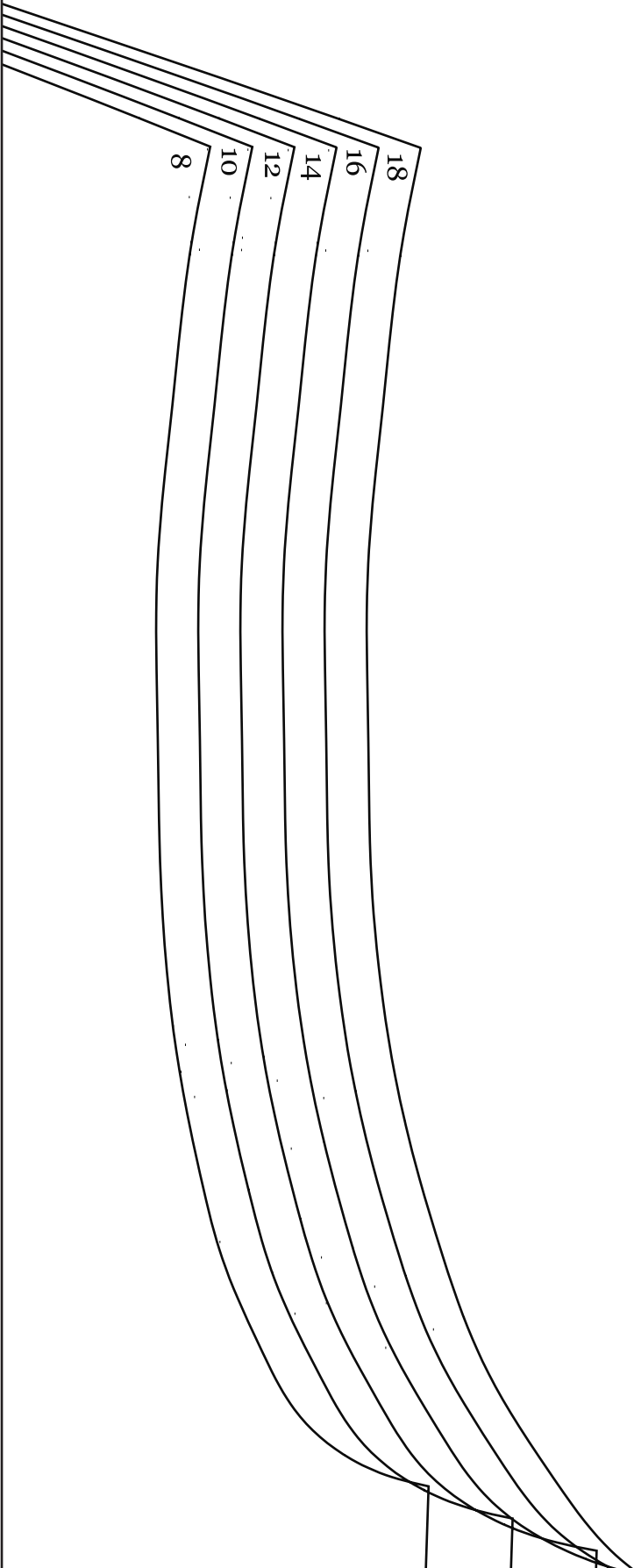

3

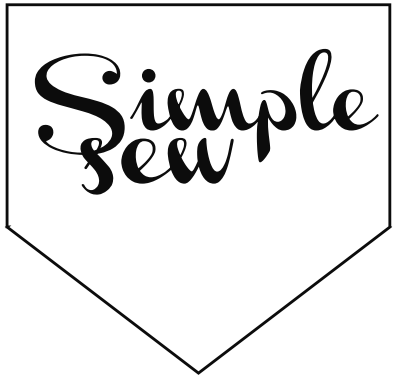
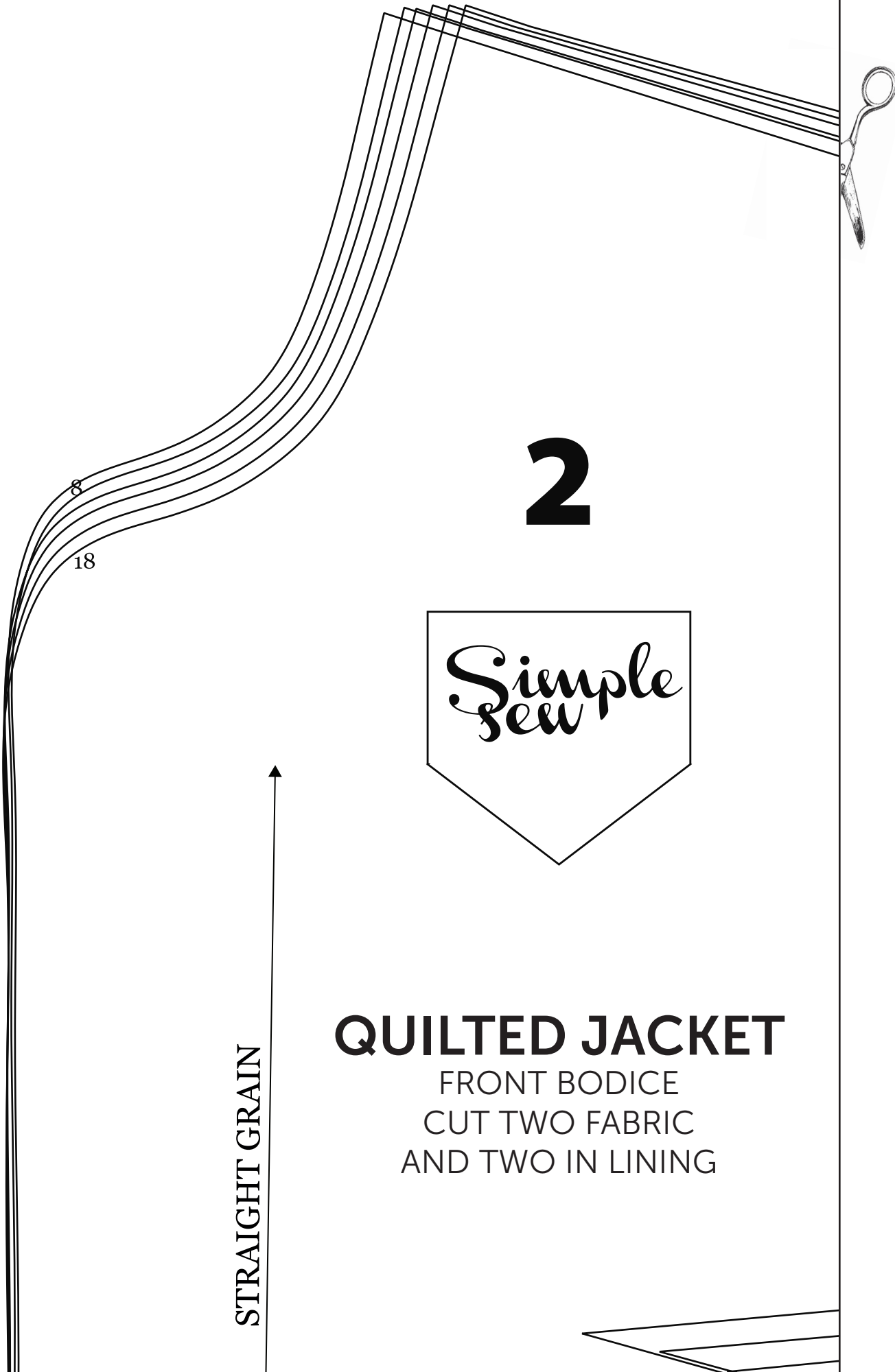

QUILTED JACKET
FRONT BODICE
CUT TWO FABRIC
AND TWO IN LINING

STRAIGHT GRAIN

4

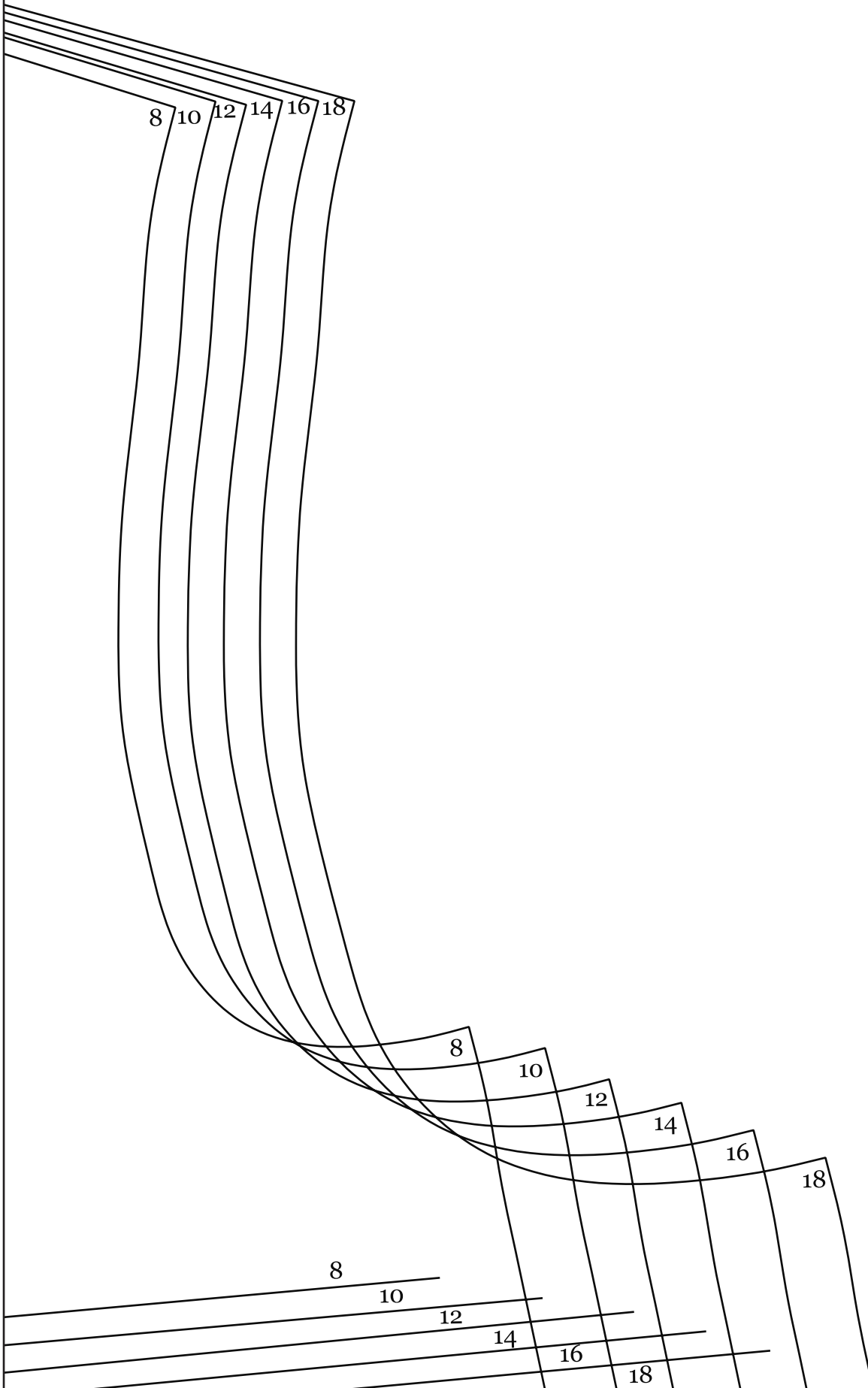

5

STRAIGHT GRAIN



6

8

10

12

14

16

18



7

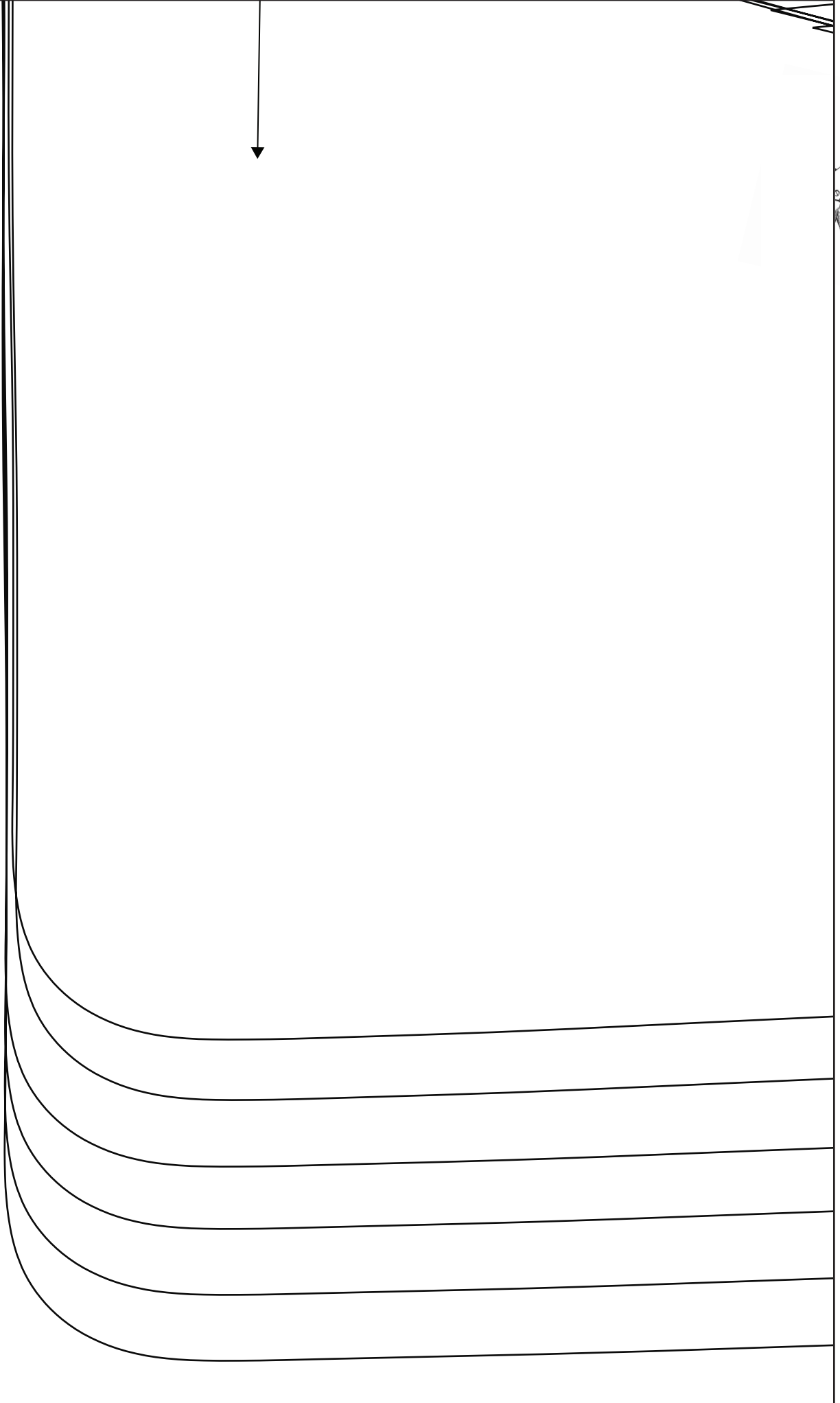

8



8

10

12

14

16

18

9

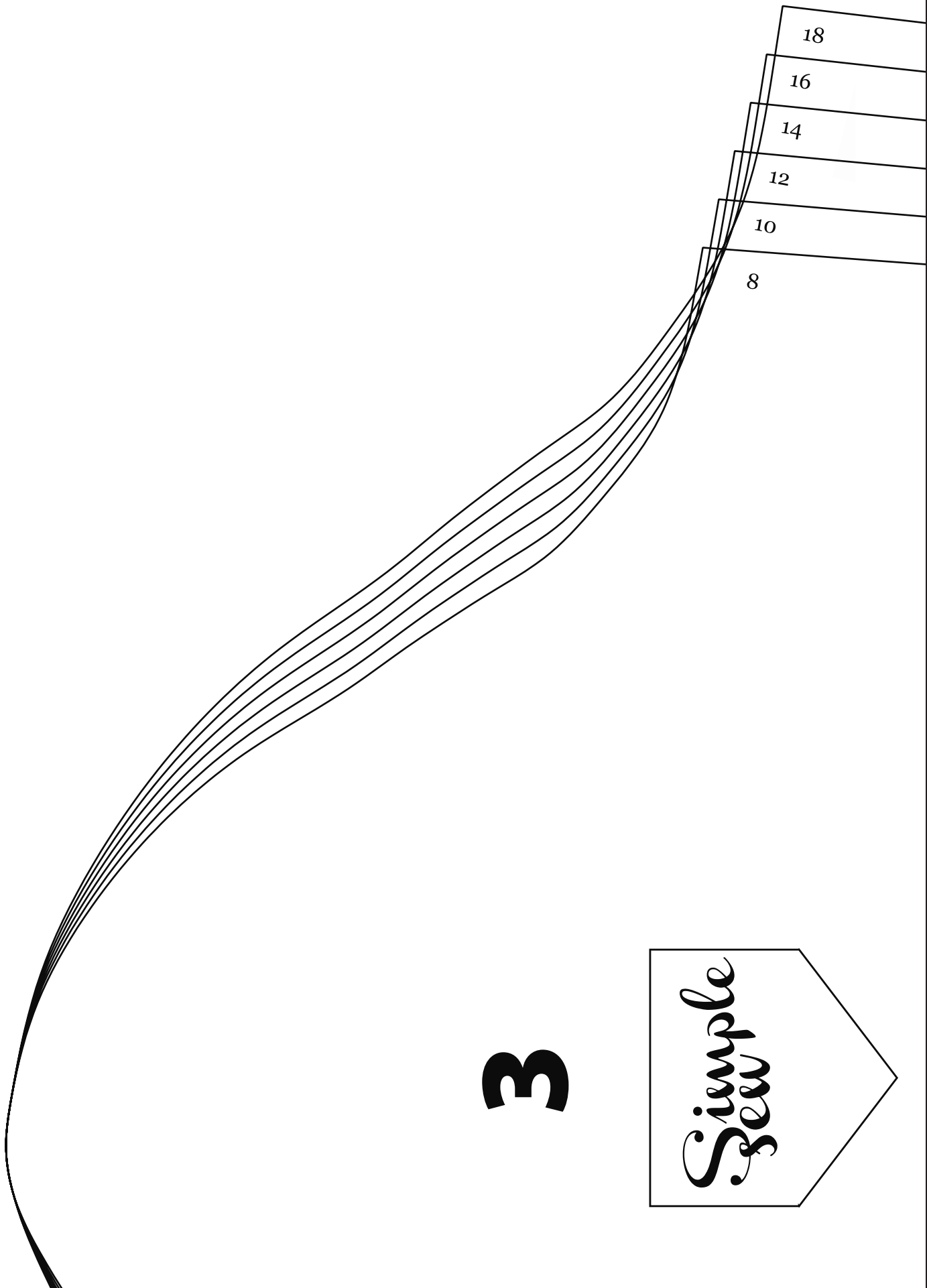

3

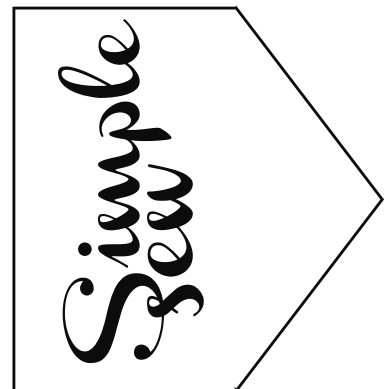

10

QUILTED JACKET

SLEEVE

CUT TWO FABRIC
AND TWO IN LINING



STRAIGHT GRAIN



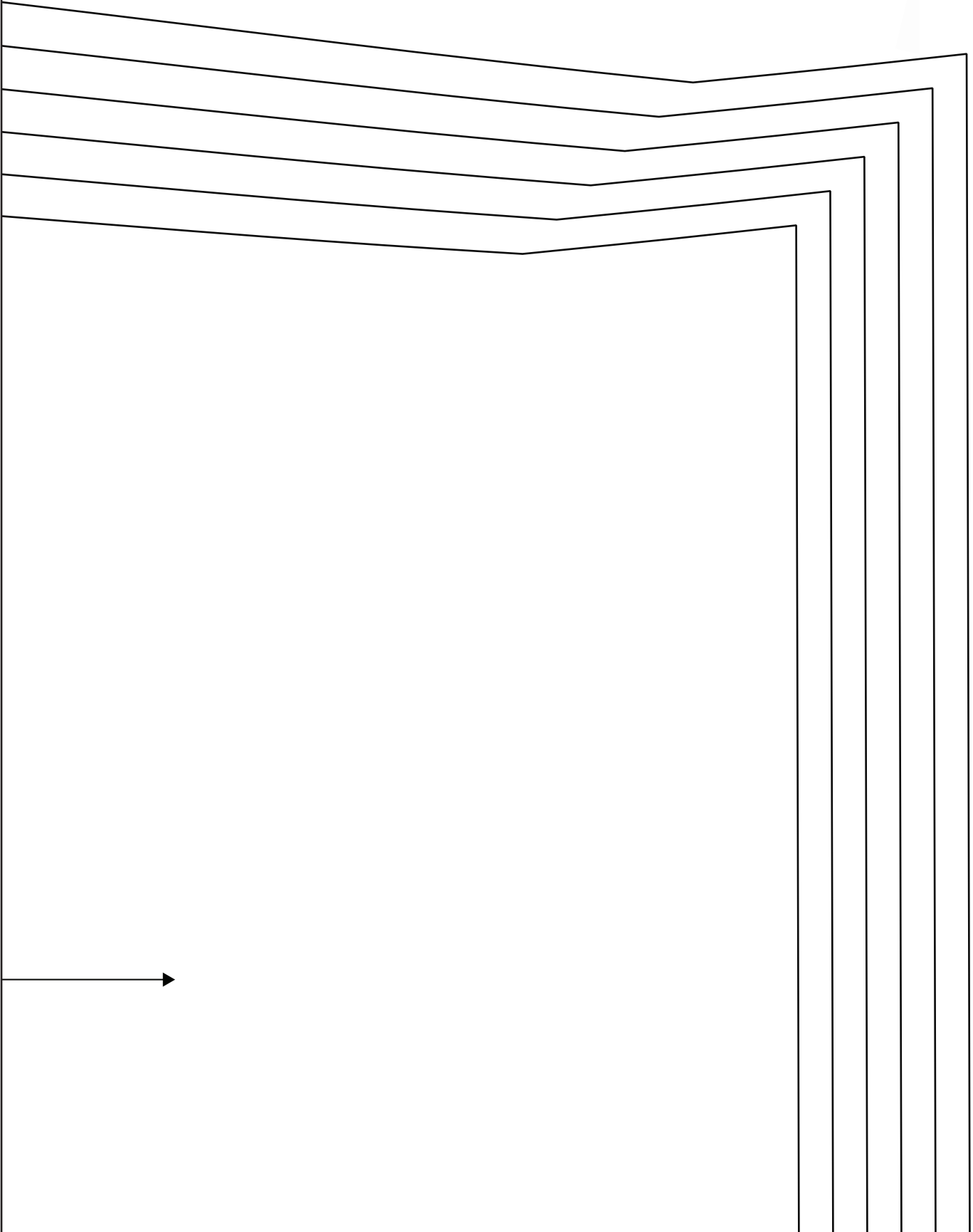

12

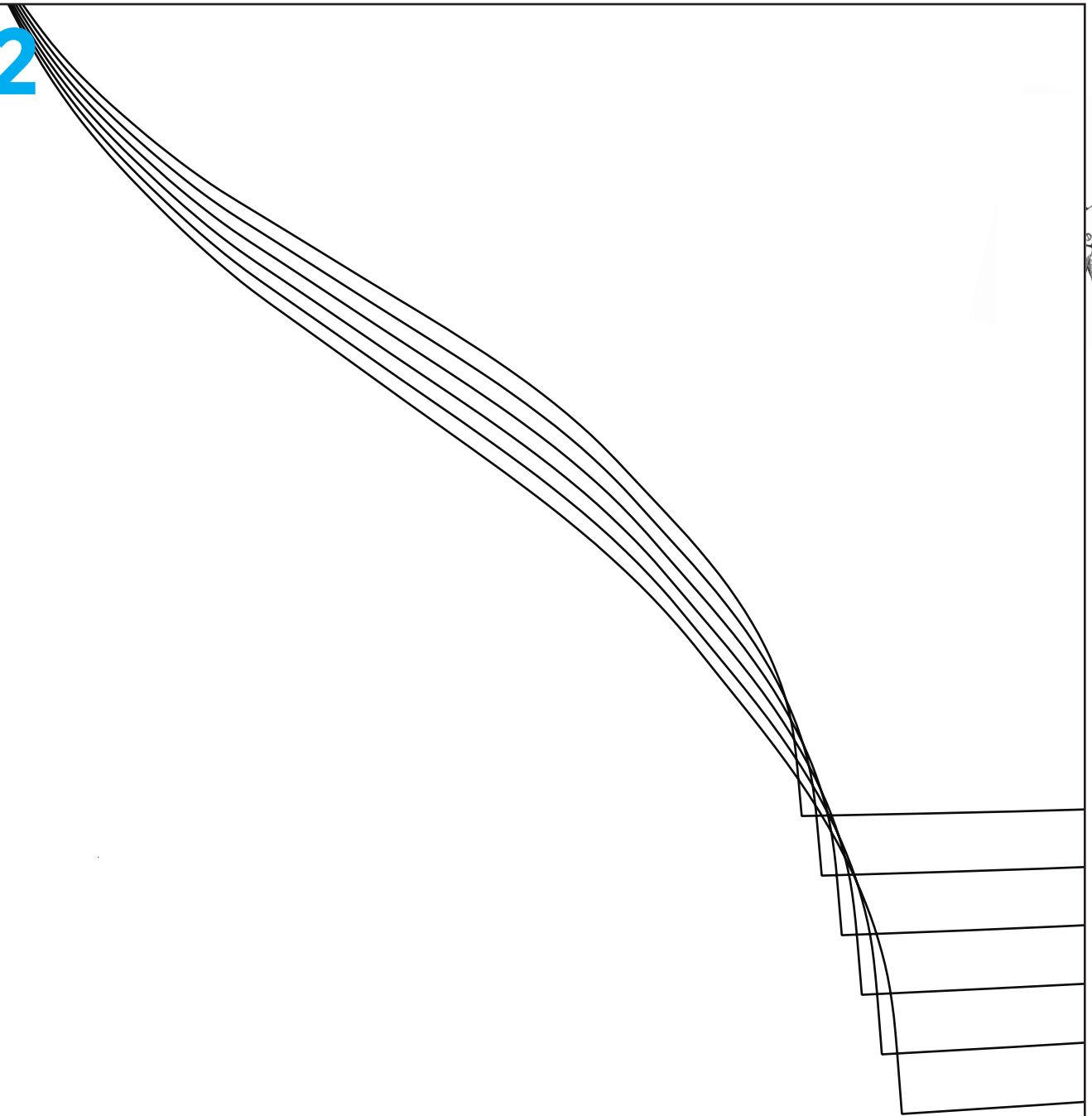



14

