

Blusa Regata - Tam M

Agulhadeouroatelie.blogspot.com.br

Tecido

- 1,10m com 0,70m de Largura de Viscolycra
(Malha Média Elasticidade)

Linha e Agulha para Malha.

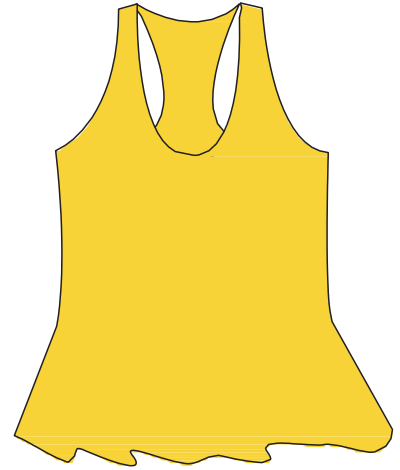

Imprimir em Folha de Papel A4 e unir conforme orientações para o Molde Online

Grade Total

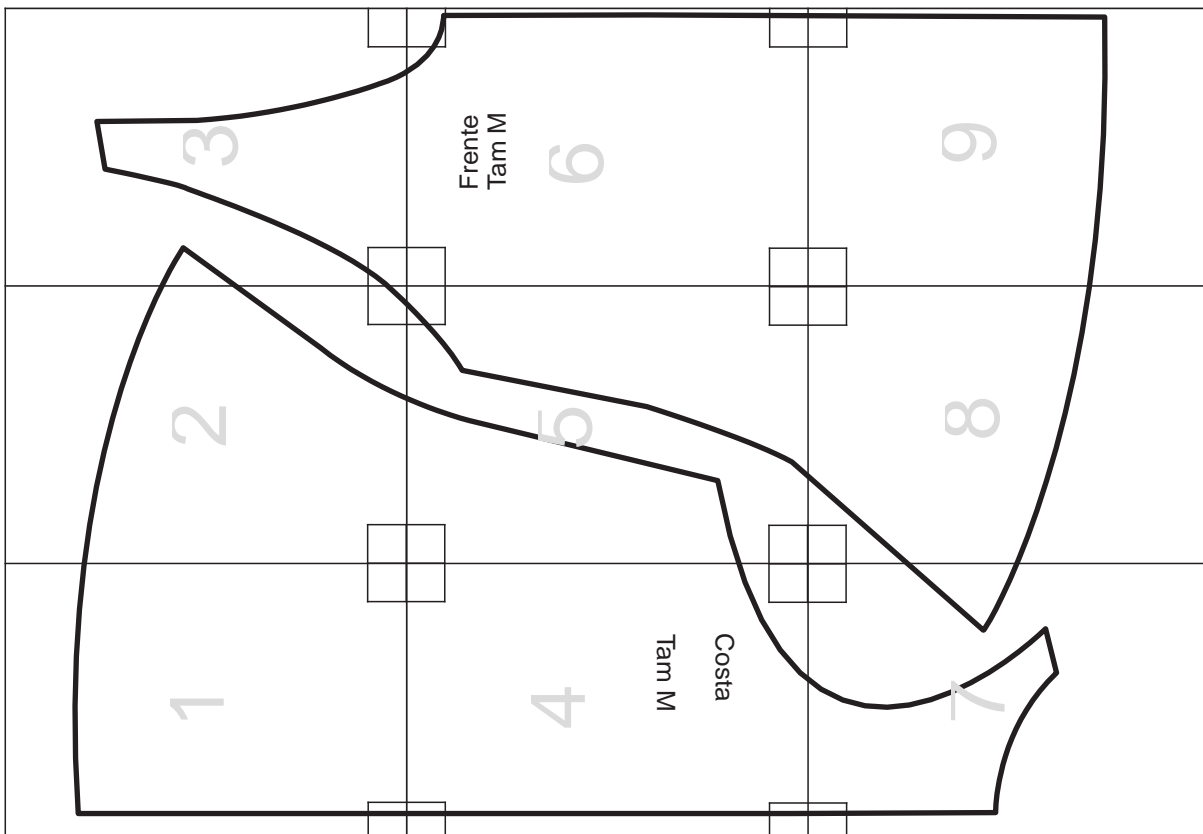

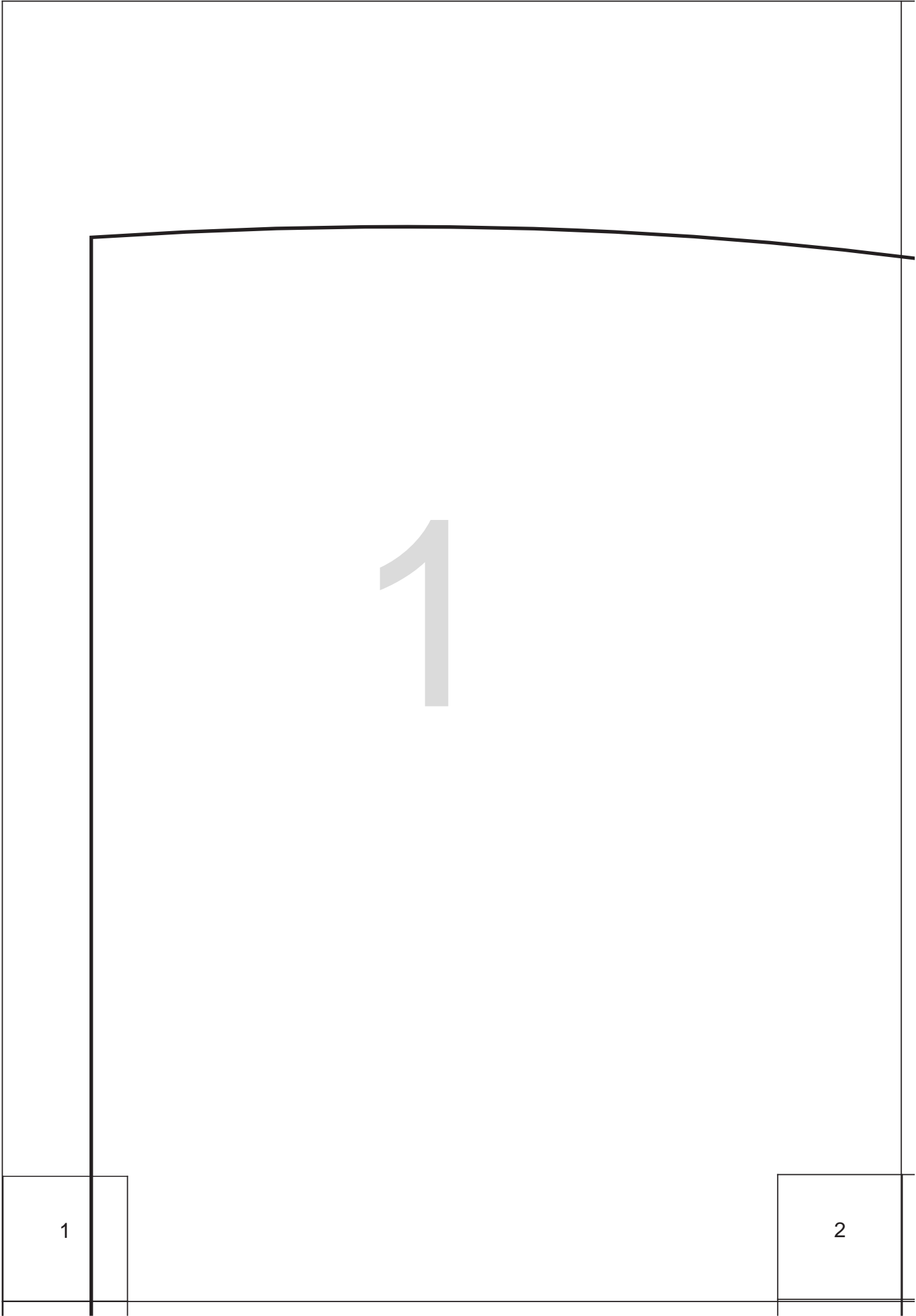

2

2

3

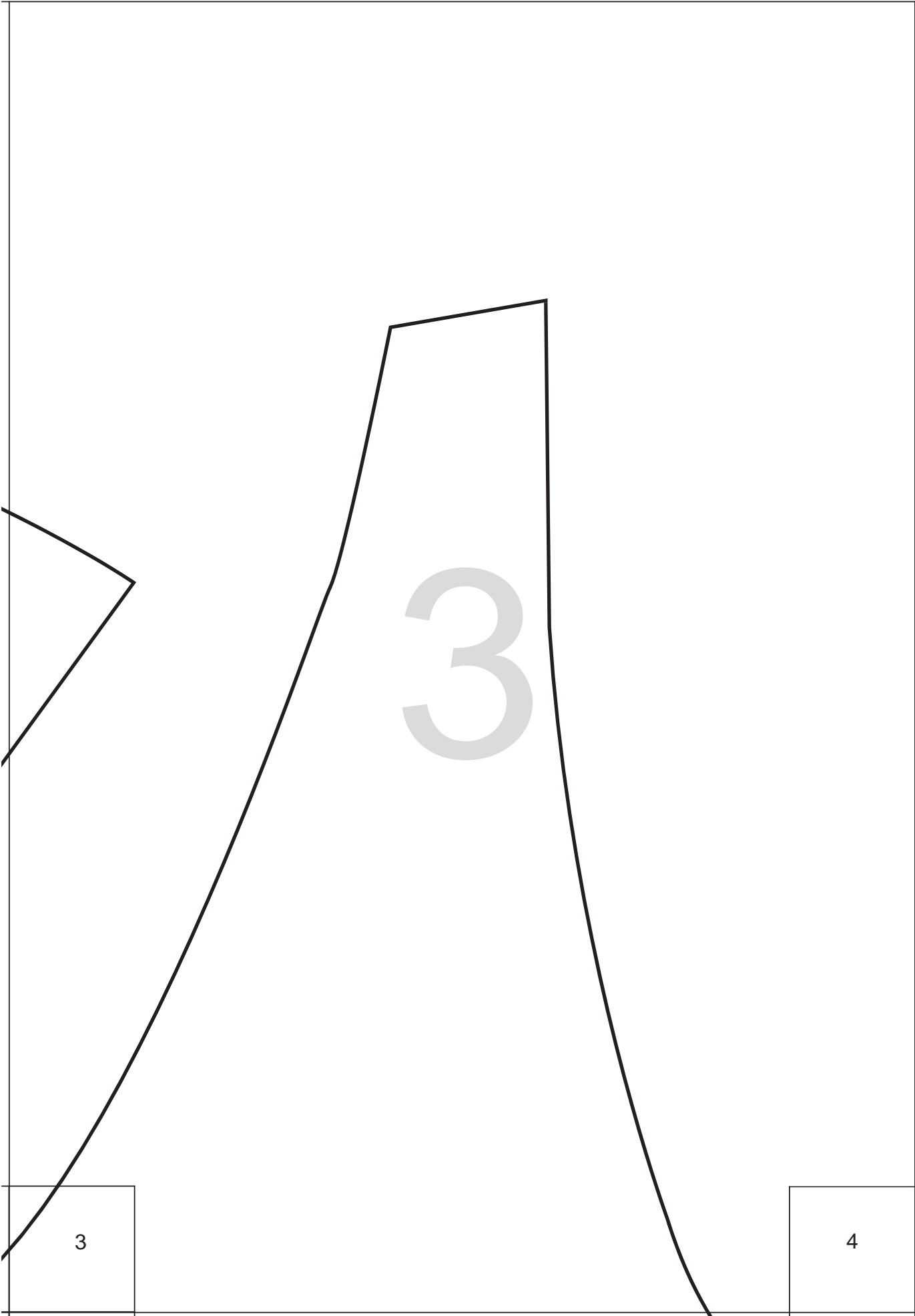

9

5

Costa

Tam M



2

1

2

3

5

6

7

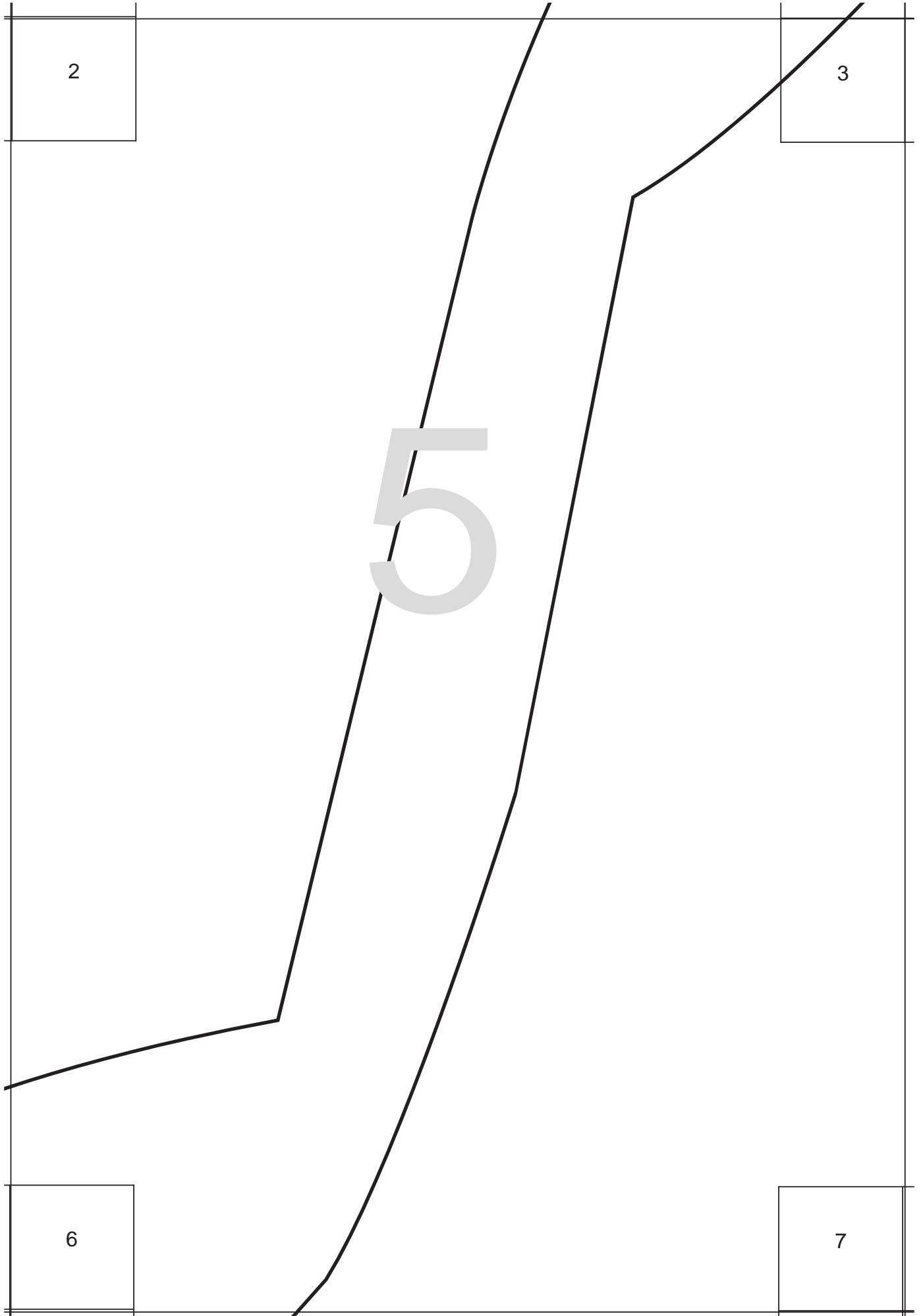

3

4

Frente
Tam M

6

7

8

5

6

7

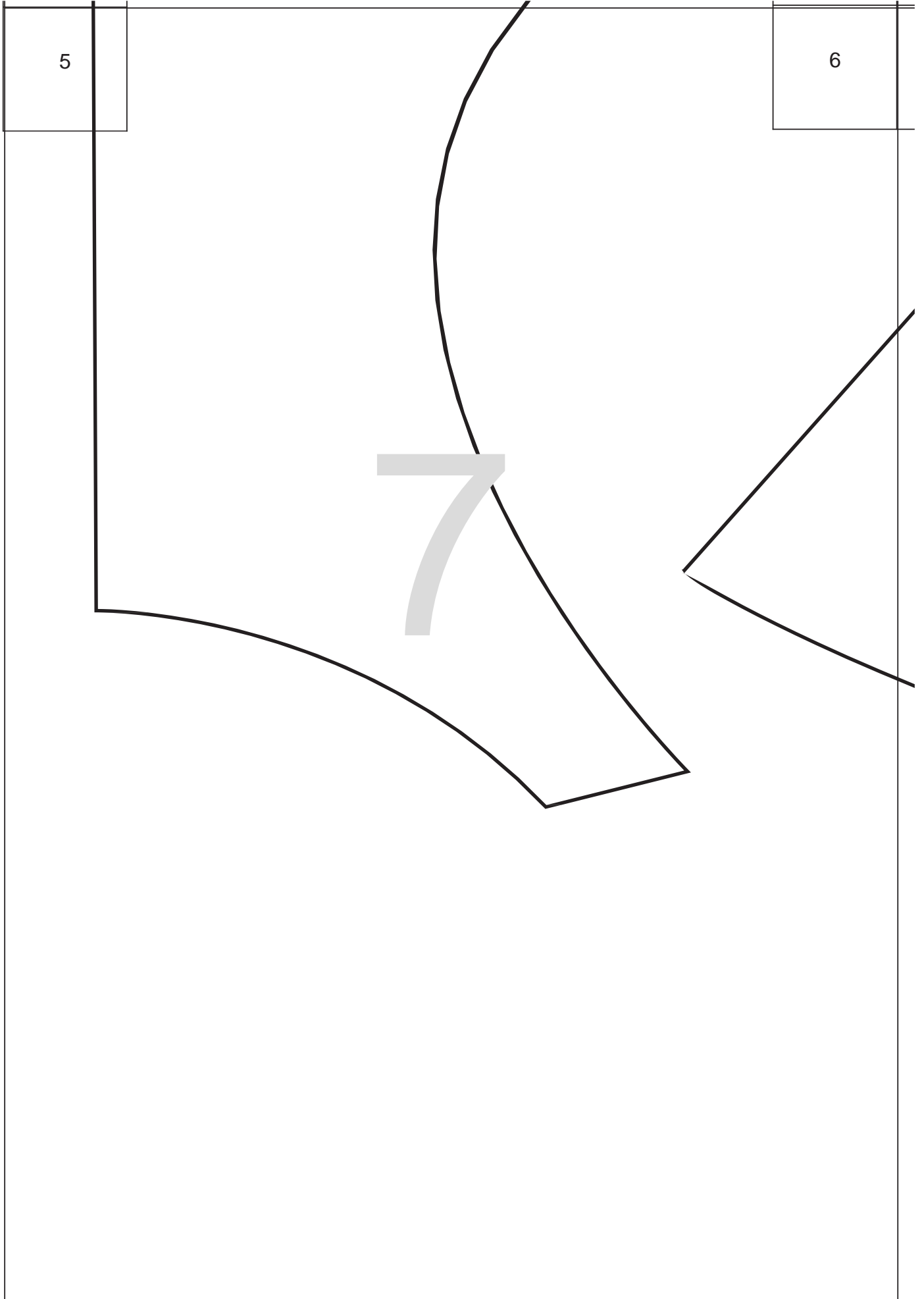

6

7

8

7

8

9