

Body Measurements

Size	Bust	Waist	Hips
10	34 1/2	28	37
12	36	30	39
14	38	31 1/2	41
16	39	33	42 1/2
18	41	34 3/4	44
20	43	37	46
22	45 1/2	39 1/2	48
24	48	41 3/4	50

So-Sew-Easy Tunic

1



2" square Test

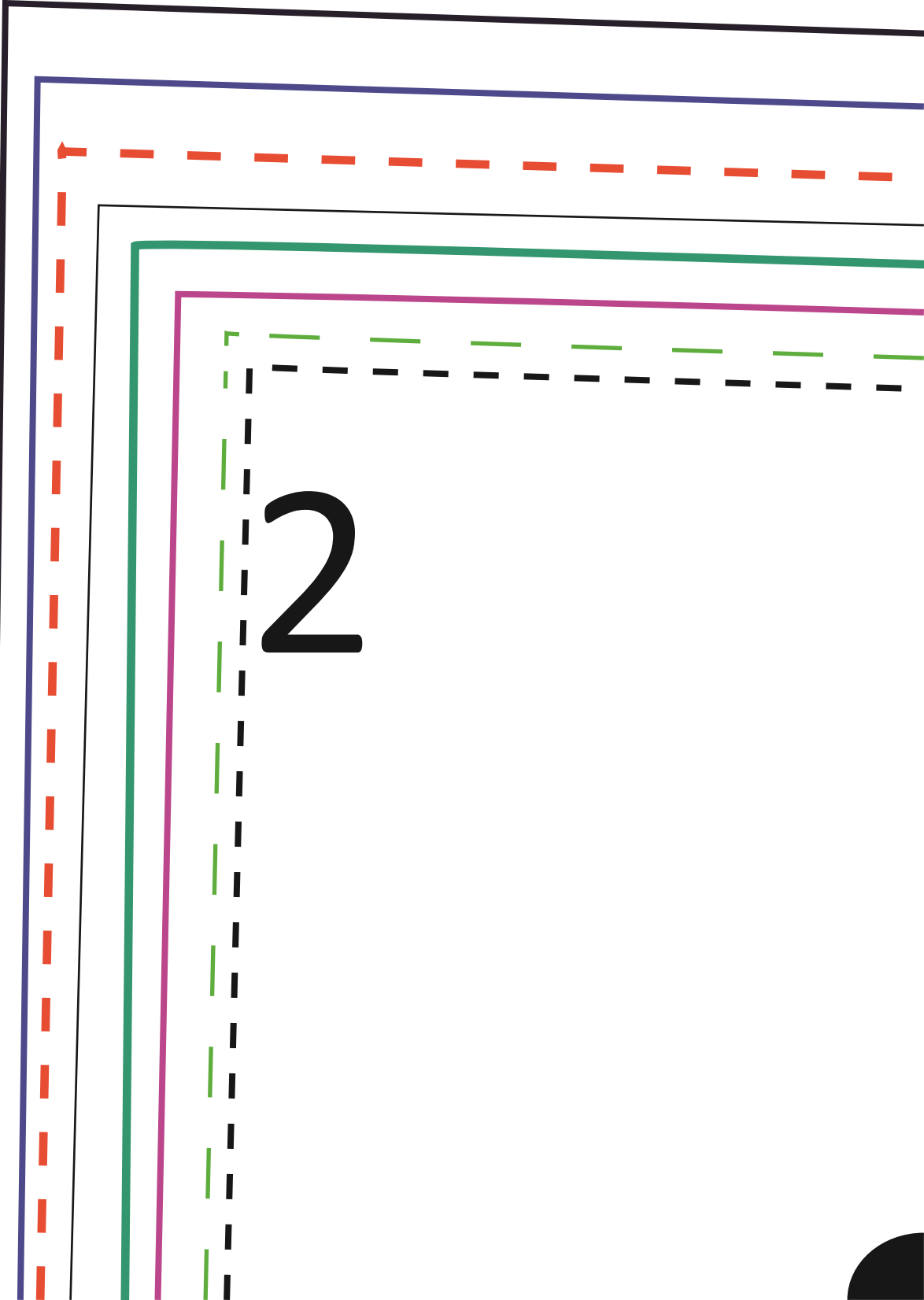

2

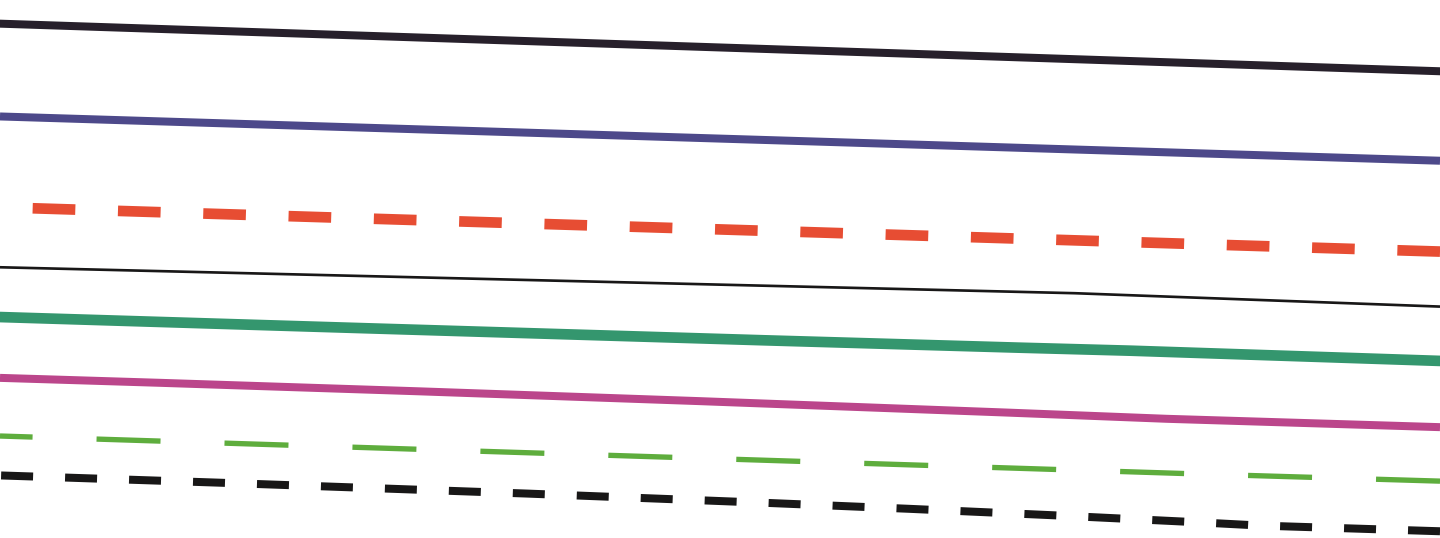

3



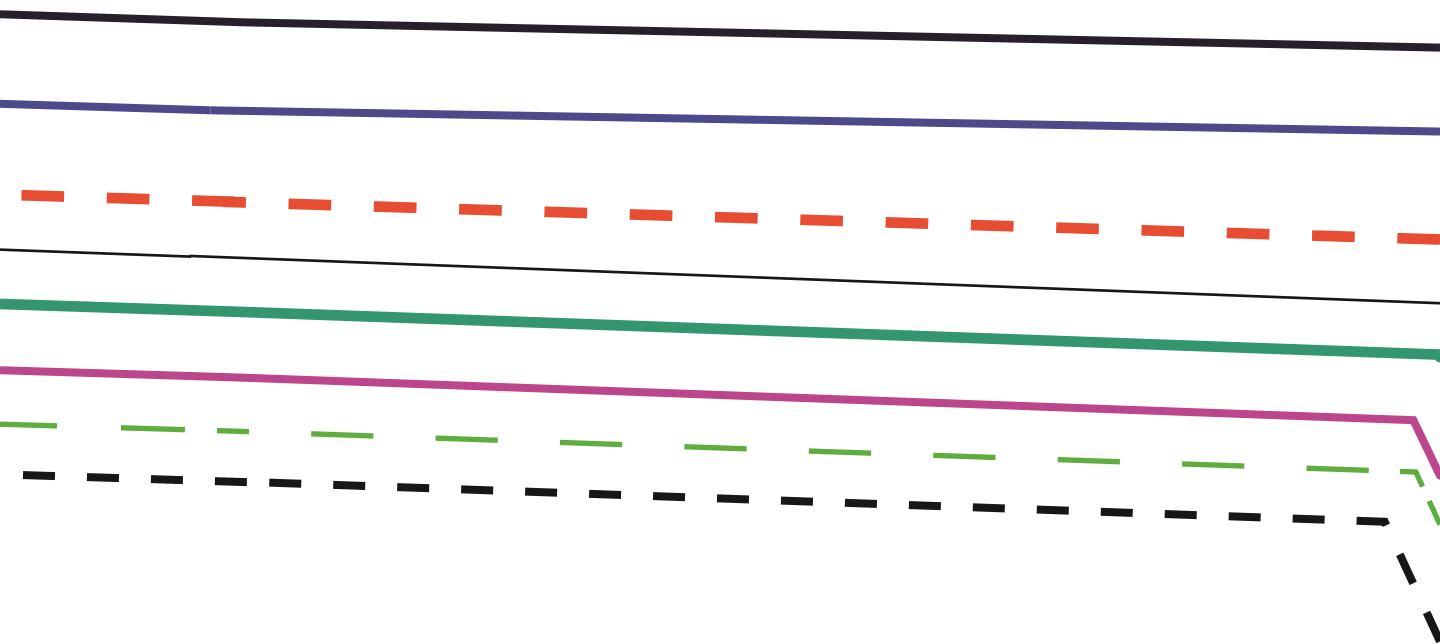

4

om

5

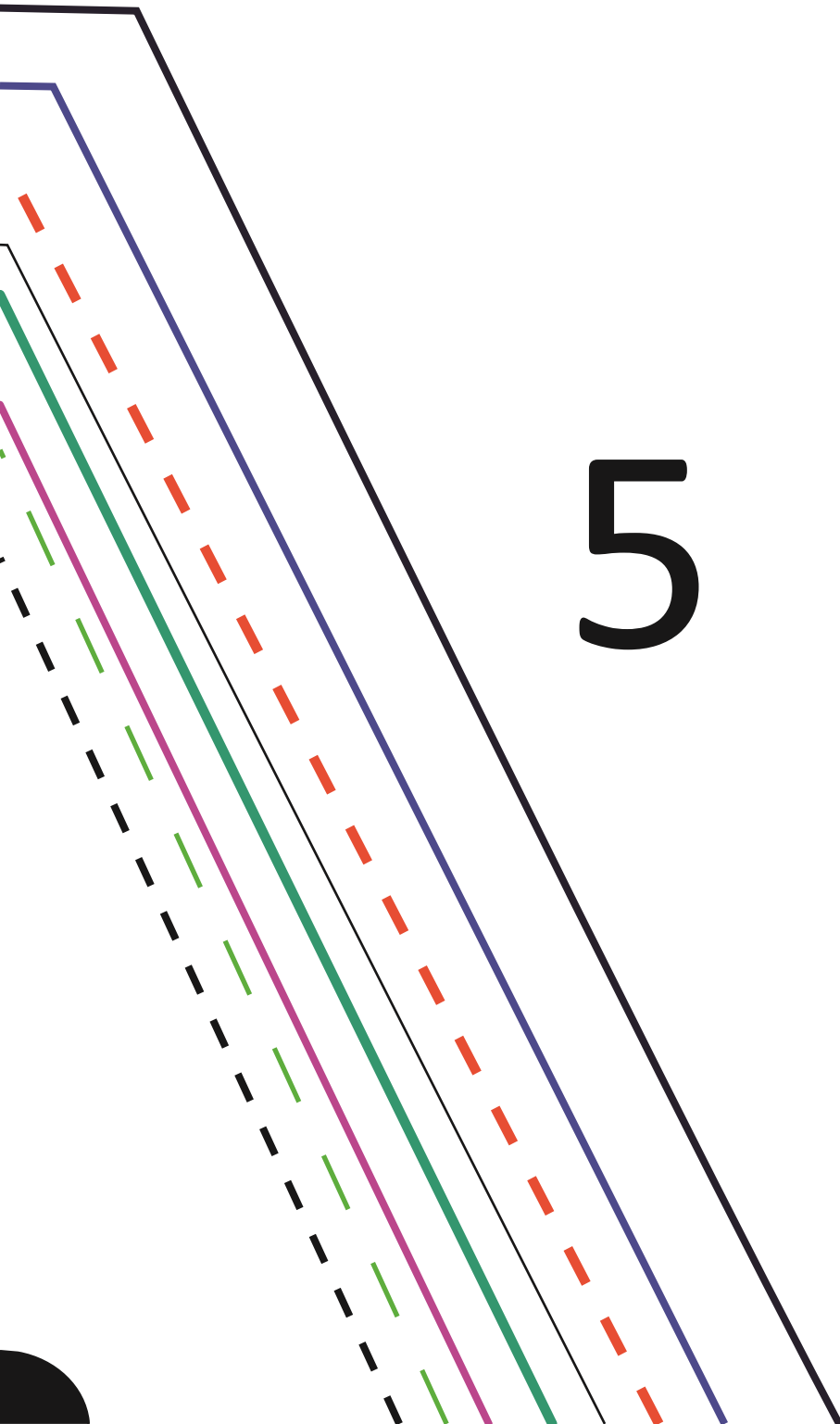

6



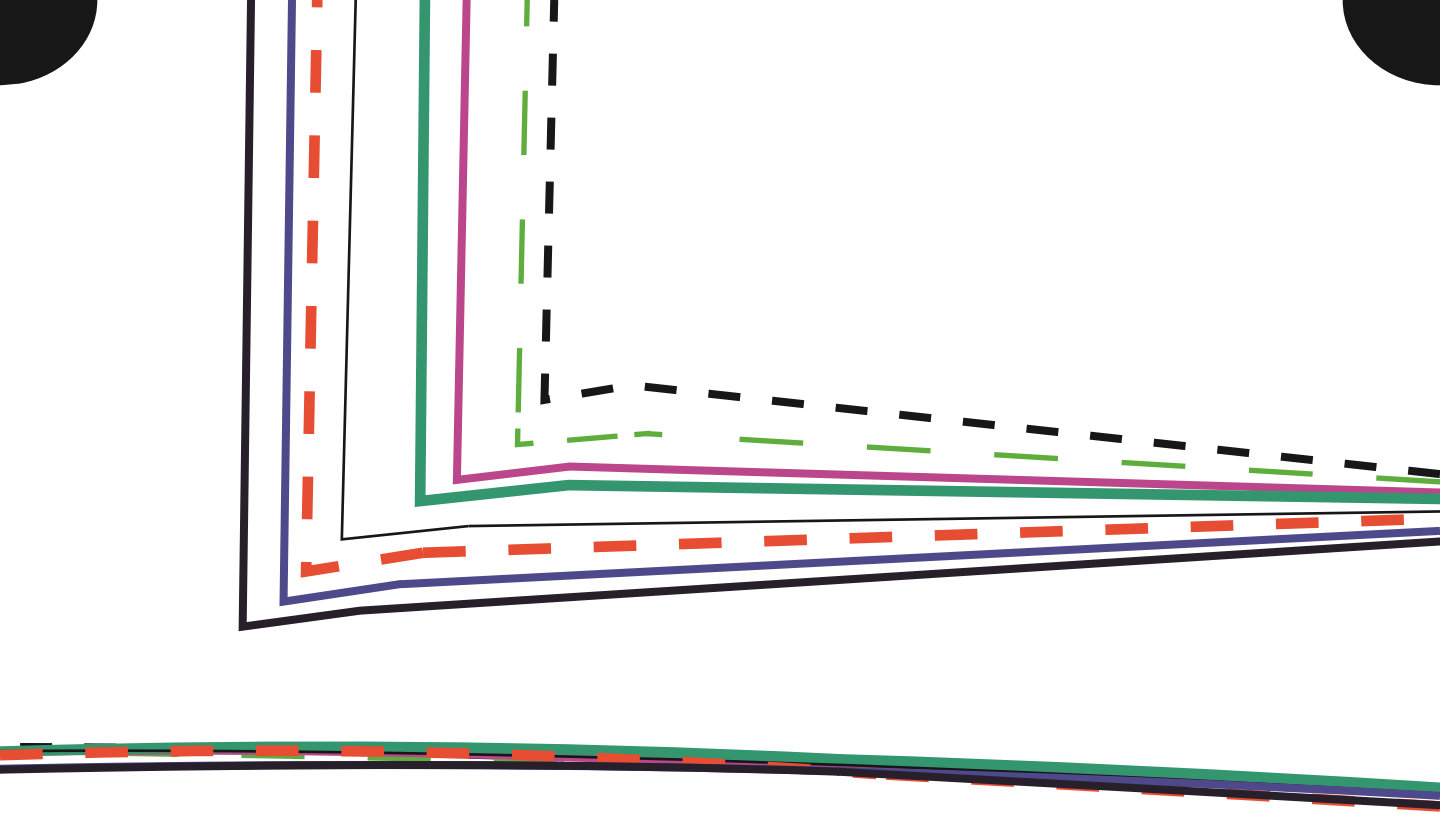

7

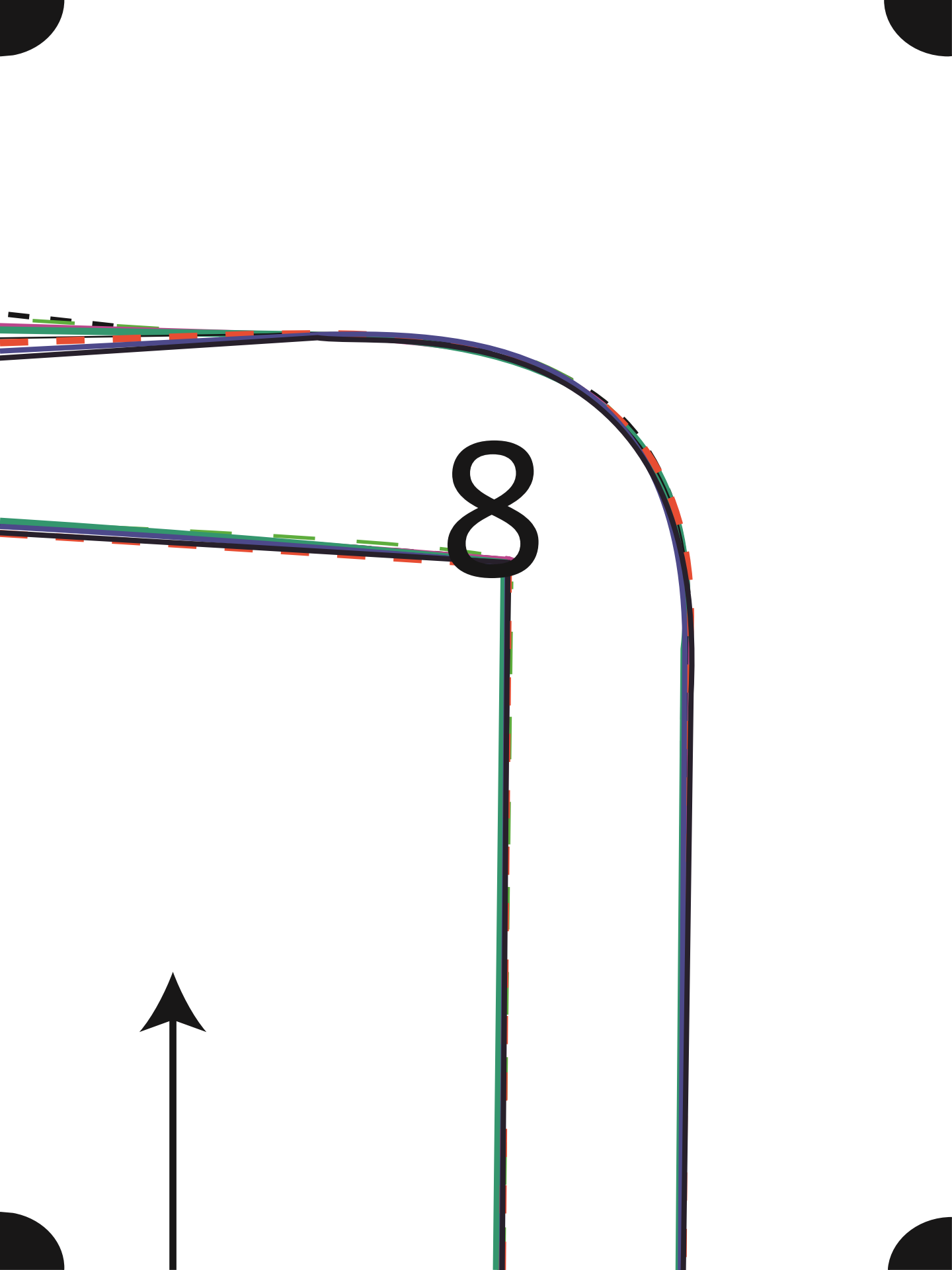

9

Front

Cut 1

on fold

10

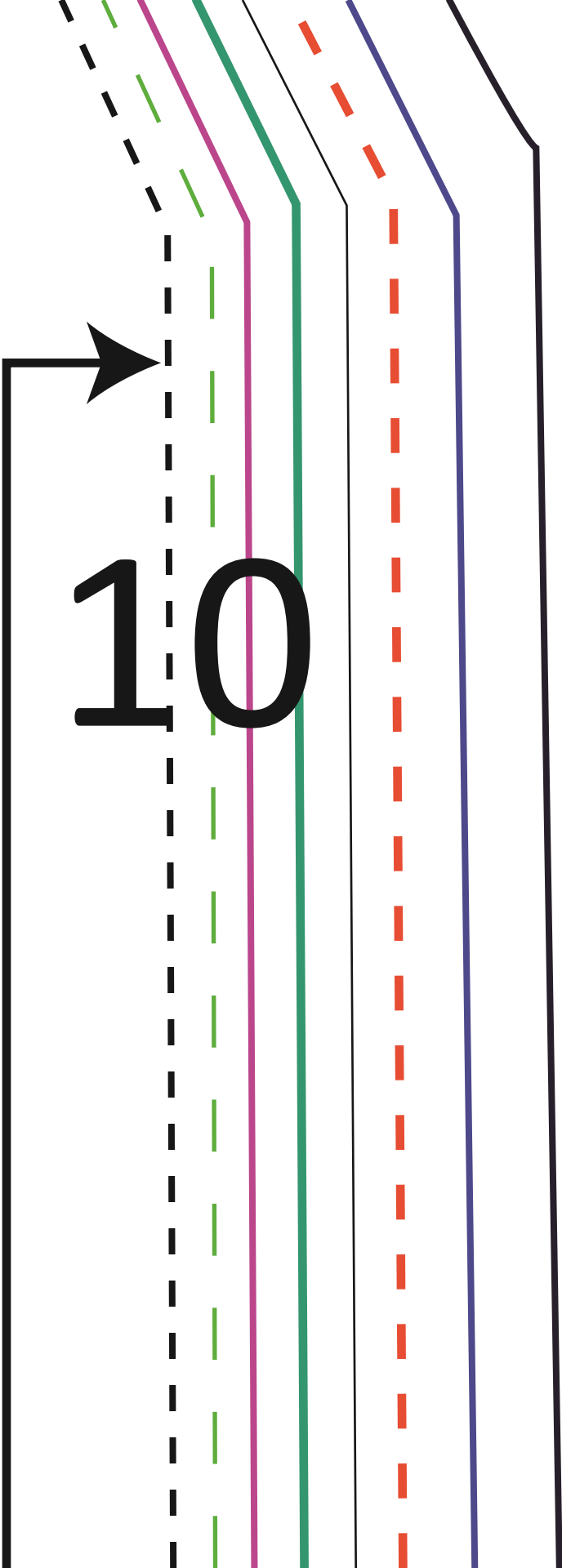

1



1

12

1



3 14

15

16

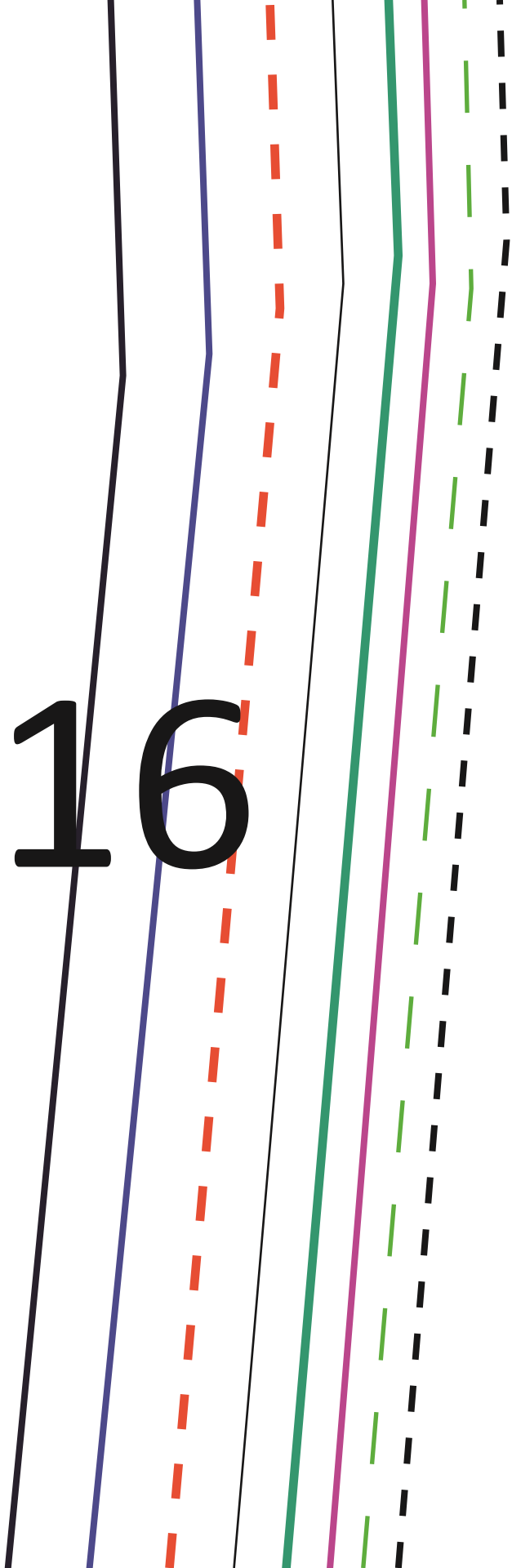

Back cut

2

17

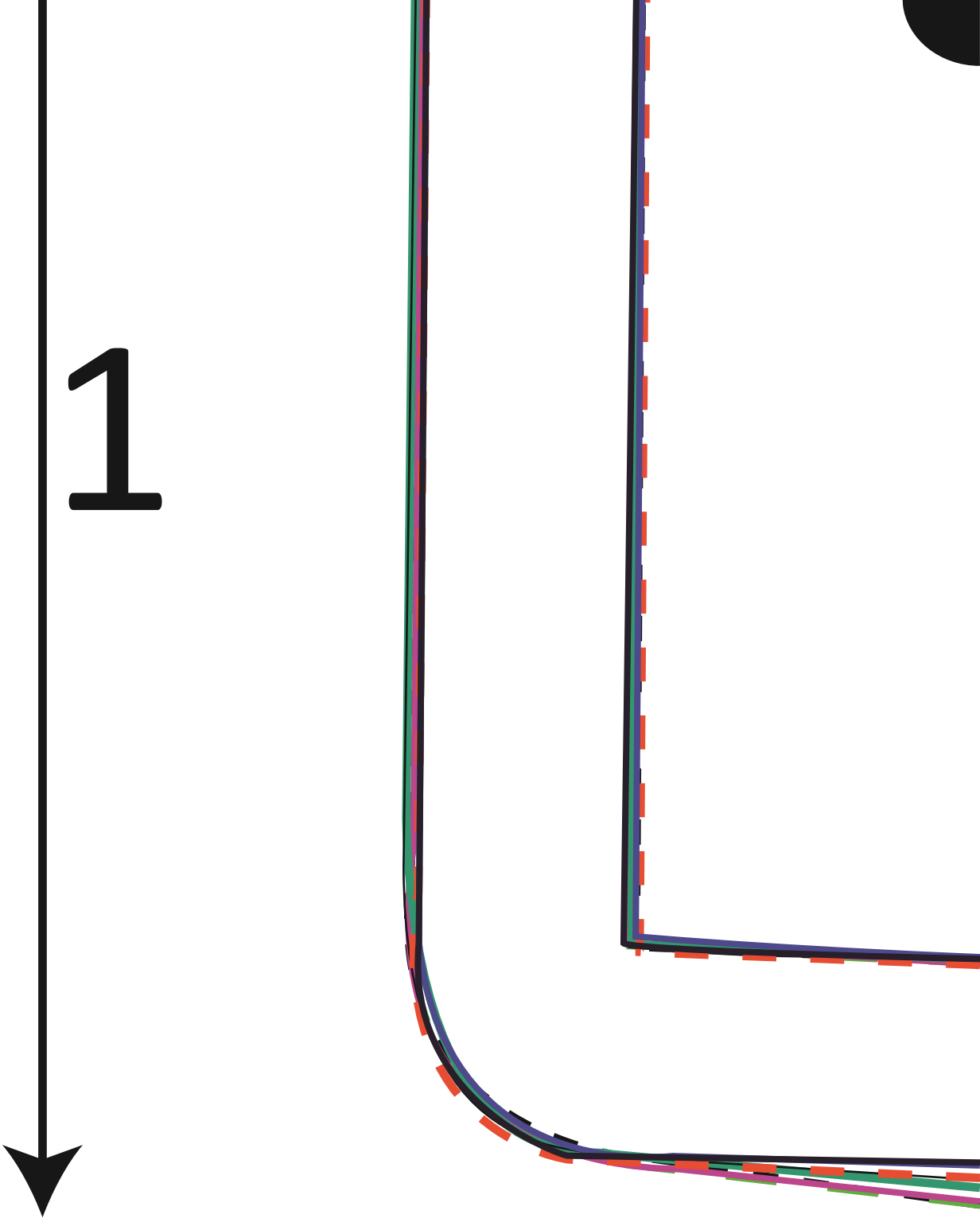

8

19

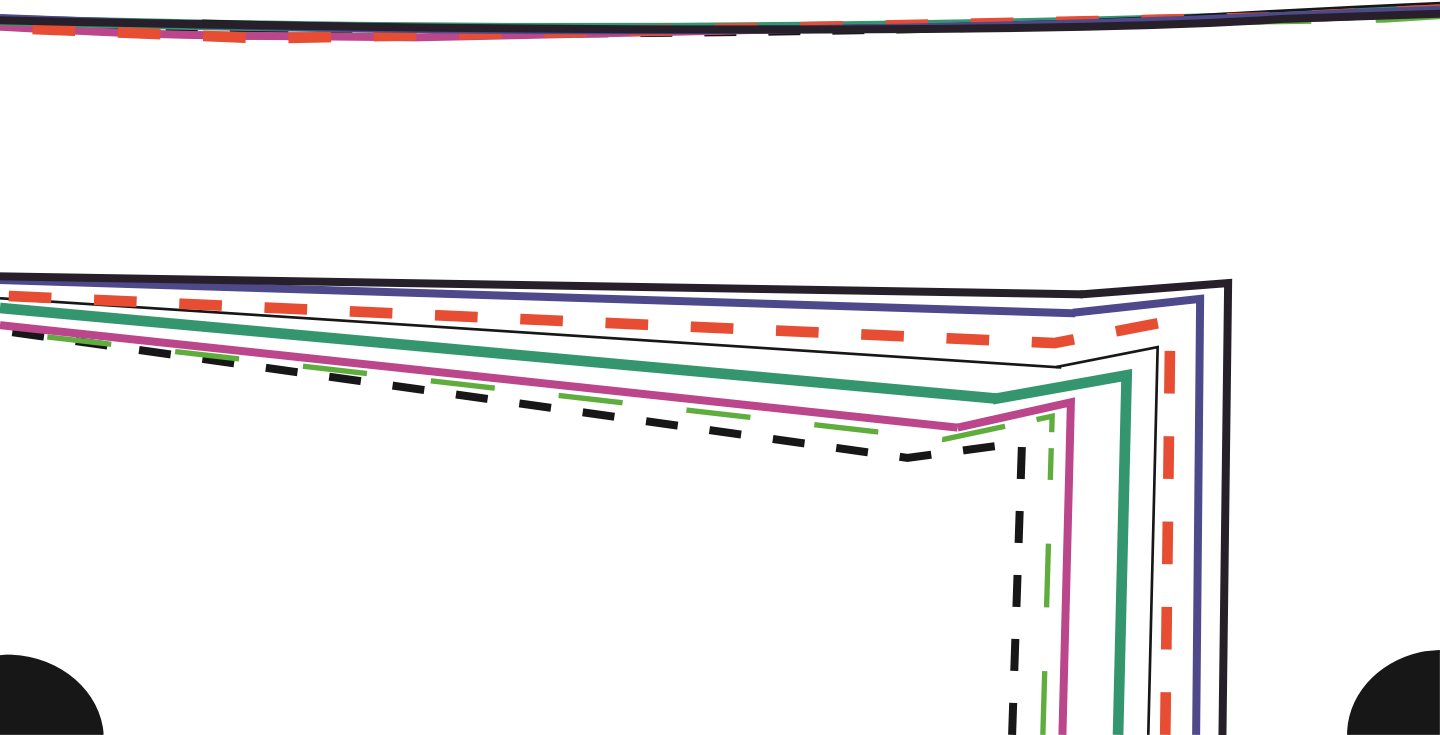

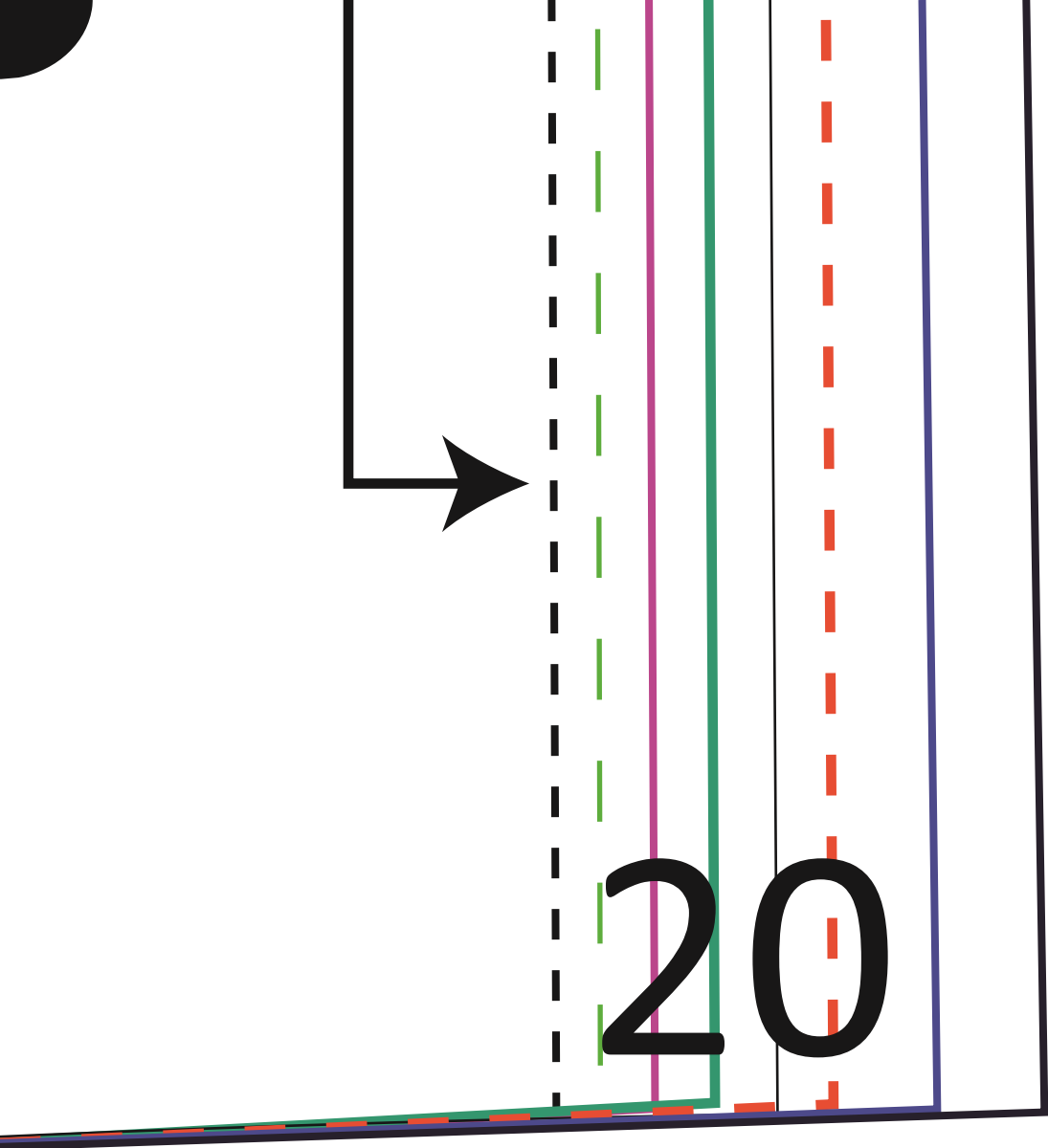

20

21

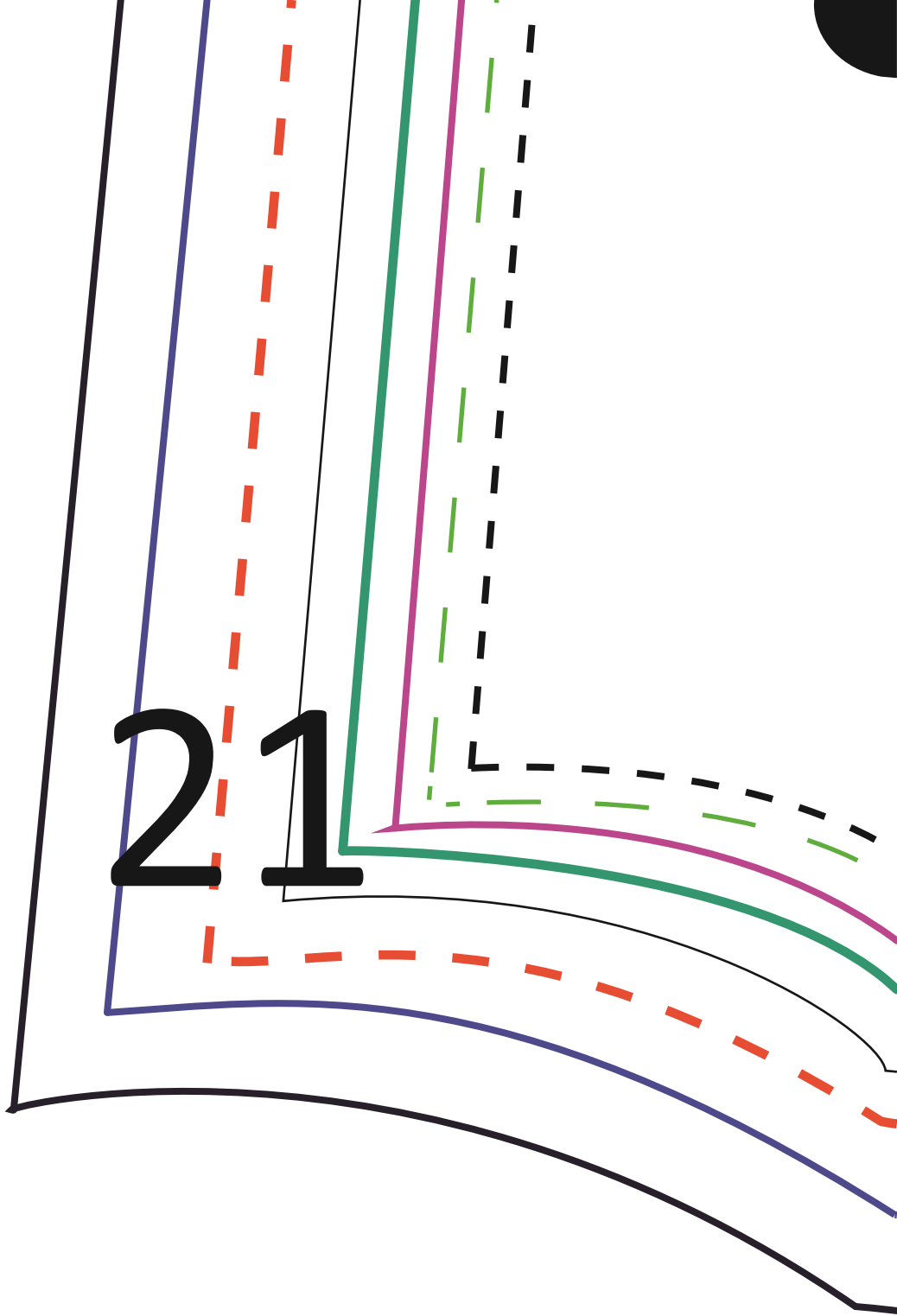

So-Sew-Easy

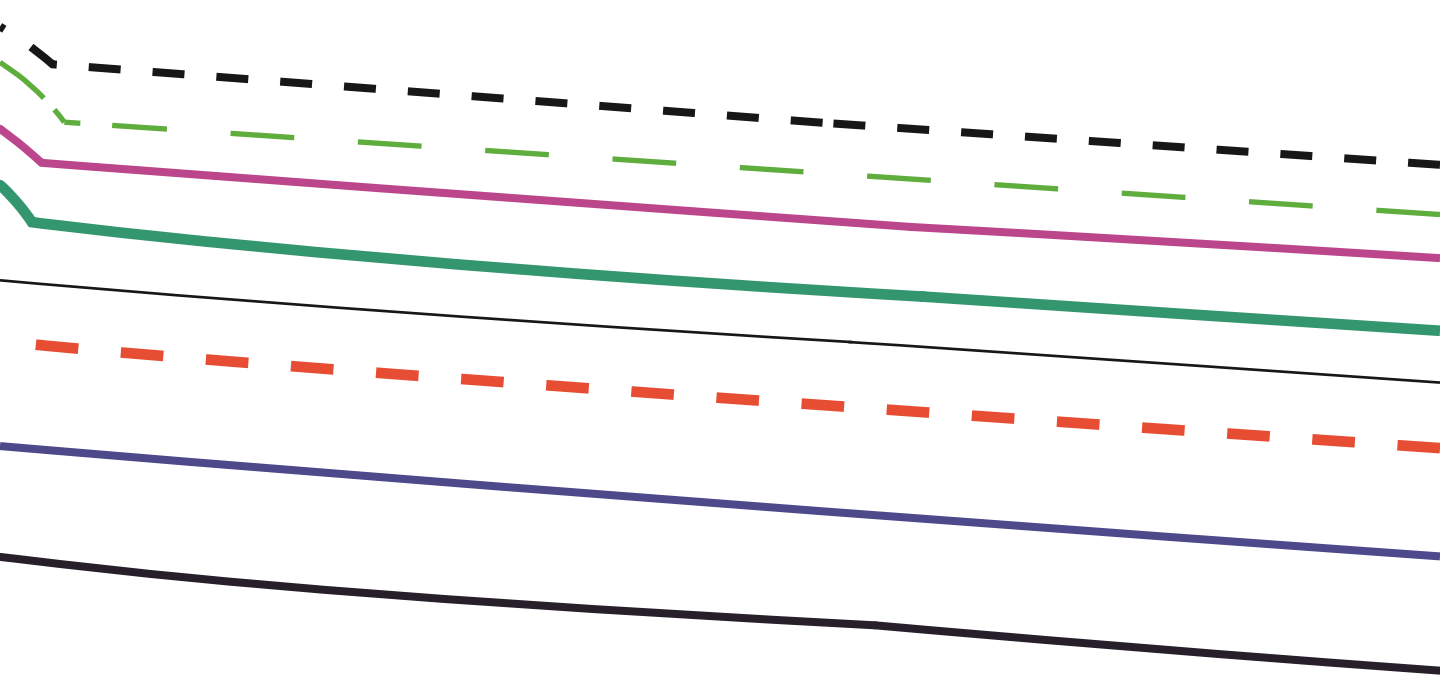

22

.com

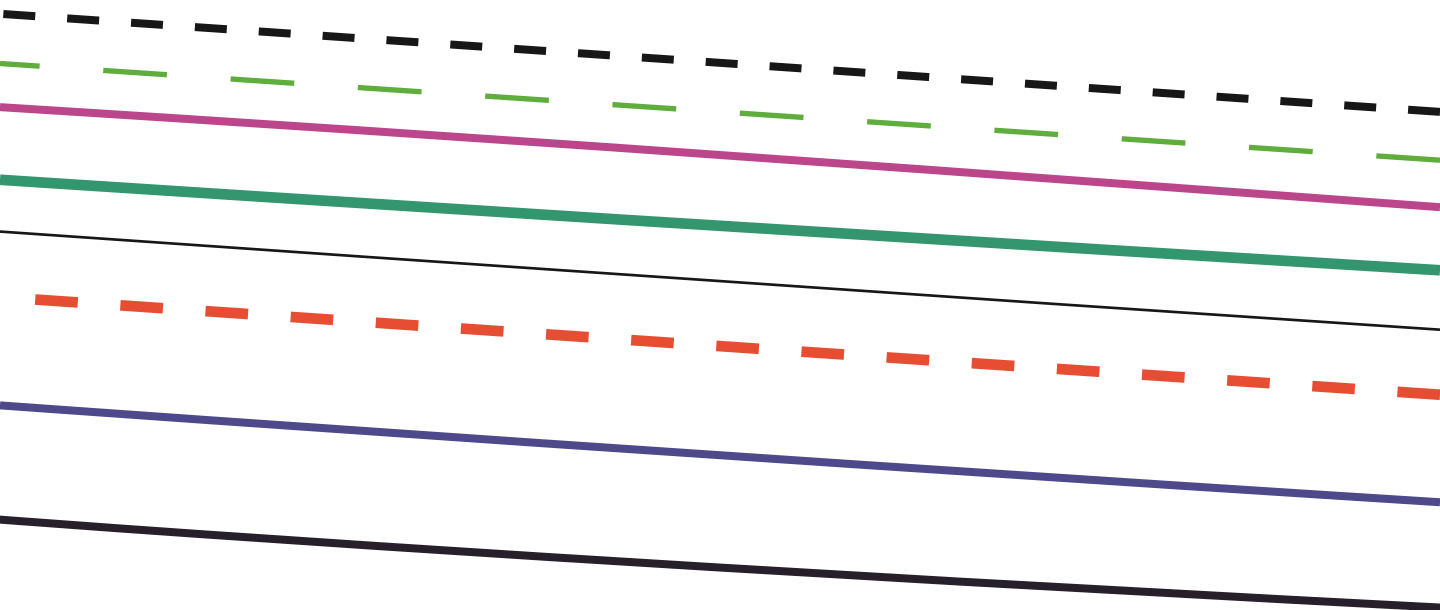

23

24

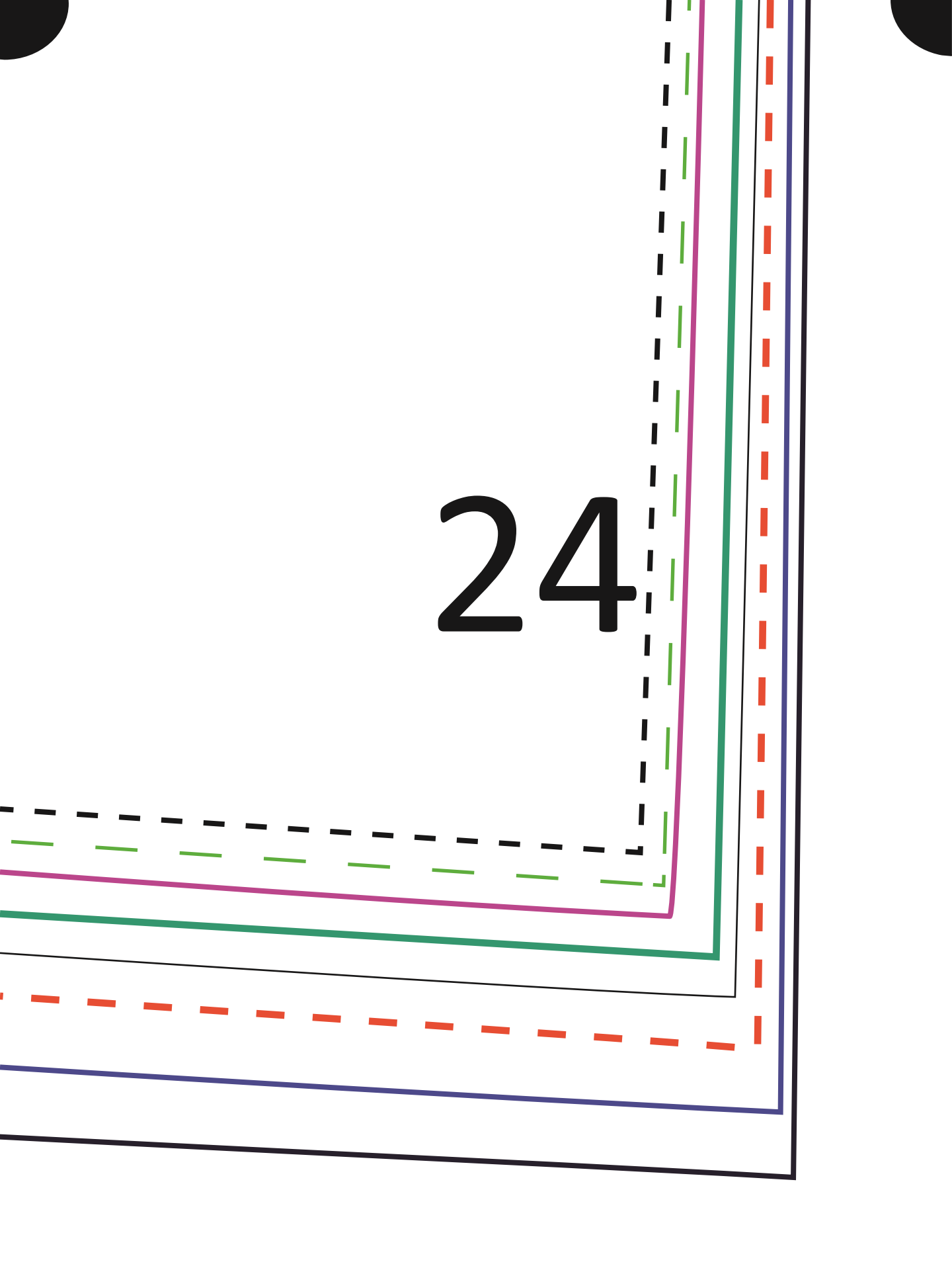

Sizes

Bust and Hips

----- 10

50 1/2"

----- 12

51 1/2"

----- 14

52 1/2"

----- 16

54 1/2"

25 20

57

18

55 1/2"

_____ 22 59

_____ 24 61